THEY BUY AT HOME
Daily Age readers are citizens who buy of Coshocton merchants. They are Coshocton Boosters. Age circulation gives quantity and quality.

COSHOCTON DAILY AGE.

VOL. 22. No. 75 MONDAY COSHOCTON, OHIO, MAY 27, 1912. MONDAY TWO CENTS

Weather Forecast
SHOWERS
and probably thunderstorms tonight and Tuesday.

W. H. CRAWFORD, 74, DIES SUDDENLY OF HEART TROUBLE SUNDAY

BODY FOUND REPOSING IN EASY CHAIR

Had Been In Usual Good Health Up Until Time of His Death, Early Sunday Morning.

KNEW HIS HEART WAS AFFLICTED

Was Republican Candidate For Commissioner and One of the County's Most Stalwart Residents.

William Henry Crawford, 74 years old, Republican candidate for county commissioner, nominated last Tuesday, a large land owner, one of the most prominent citizens of the county and a stalwart man, was found dead sitting in his chair at his home in Jackson-tp., at 9:30 o'clock Sunday morning.

Paralysis of the heart caused his death.

The whole county was shocked Sunday morning when the news of Mr. Crawford's sudden death spread throughout the county like wild fire, and the pangs of sorrow of the family was shared by scores of the man's staunch friends and admirers.

Was Careful

About a year ago Mr. Crawford had the first intimation that his physical health was not perfect by suffering a slight shortness of breath and unsteady heart action following too violent exercise. But since that time he has never complained, although he was always careful not to exert himself too strenuously.

Sunday morning he arose as usual and after eating his breakfast started about his usual chores, before leaving for Coshocton to attend church service. Mr. McCall who with his wife has been attending to the affairs of the farm and keeping house for Mr. Crawford since the death of Mrs. Crawford last August, hitched up a horse to be used by Mr. Crawford in coming to Coshocton. Mr. and Mrs. McCall left the farm for Coshocton, 20 minutes before Mr. Crawford was found dead.

Did Chores

After completing his chores Mr. Crawford went into the house to prepare for church. The maid who was in an upstairs room heard him enter the door and a few minutes later noticing that it was unusually quiet downstairs she went down to see if Mr. Crawford had left.

As she entered the sitting room she saw Mr. Crawford sitting in his chair as though asleep. His hands and arms rested on the arms of the chair and his head was in an upright position. There had been no warning of approaching death, nor had there been any struggle.

Calls Aid

The young woman discovering that Mr. Crawford was dead rushed to the home of a neighbor and called aid The children of Mr. Crawford were summoned.

News of the death was spread to the fartherest ends of the county by noon and sorrow entered many hearts, for few men in Coshocton county had gained the widespread friendship possessed by Mr. Crawford.

A man staunch and true, broad minded yet strong willed and uncompromising when he believed a thing not right, he had won himself into the hearts and confidence of many Coshocton county farmers and business men.

Born in Mill Creek

His was a unique life. He was born on a farm in Mill Creek tp. on March 24, 1838 and on Sept. 25, 1867 was married to Miss Maryanna Collor do They lived on the farm in Mill Creek tp., until in April 4, 1883, when they moved to the present homestead in Jackson-tp. There Mrs. Crawford died last August 7.

When a young man Mr. Crawford completed his course of schooling in the township schools. He planned his life for the profession of law and with that aim in view he attended one of the smaller colleges in the state and started studying law. But conditions at home required his presence there and he gave up a career which promised to be successful

An Advisor

He returned home and made [illegible] With his meagre knowledge of the law he soon became the confidential advisor of hundreds of farmers. Each petty trouble and neighborhood spat was told to Mr. Crawford and he [illegible] his hands to settle. Every [illegible] advice was taken to him with confidence that it would be ended by his sound reasoning. It demonstrates in what regard he was held by the community.

When the civil war broke out he

(Continued On Page Five)

Hears of a Friend's Death and Dies of Shock

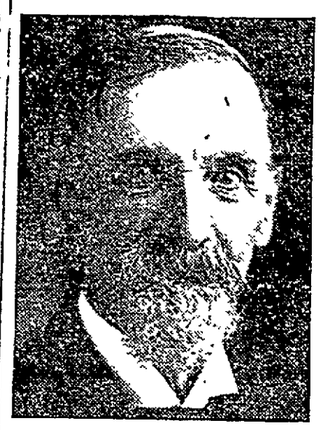

W. H. CRAWFORD
Whose sudden death at his home Sunday brought sorrow into many homes in Coshocton county.

Police Raid a Game

KNIGHTS OF GREEN CLOTH ARE PULLED

Cops Are Admitted Into Room With Game On In Full Sway

HOW DID THEY ENTER BUILDING?

Eight Forfeit $15 And One $50 As The Fines.

Mistaken by the door-keeper for another detachment of the knights of the green cloth, Coshocton's night police force was admitted into a room in the J. C. Adams building on Second street between Main and Chestnut streets at 1 o'clock Sunday morning when a poker game was going on in full sway. About 23 men were in the room but only nine of them were arrested the rest escaping before their identity was discovered by the police.

Eight of the men arrested but up $15 for their appearance in police court Monday morning and all were released. They failed to show up at the time appointed and forfeited the amount as their fine.

Sanford Timmons, who it is alleged, was running the game, put up $50 for his appearance. He also forfeited that amount.

The police will not divulge the names of those who were arrested.

J. C. Adams owner of the building where the game was being played, was at a loss to know how the players gained access to the rooms. He carried the only keys to the building He threatened Monday to file affidavits against several members of the party arrested for breaking into the building Some claimed a window was broken by one of the men.

When the police went to the building early Sunday morning they stopped at a door leading into the room from the alley. One of the patrolmen knocked at the door. The playing went on undisturbed and the "watch" lifted the bar at the word of Timmons who thought it was another man who wanted to join the crowd, and the party of blue coats entered the room Instantly there was confusion. Some jumped from their chairs and ran through the door and into the alley. Others were so frightened they couldn't move Eight of the men who didn't escape were lined up and marched to the police headquarters They all put money in the hands of the officers and were released.

It was a "big" game according to reports and when the police appeared it was going its best The cards were running good and all were interested, and a great deal of money was changing hands, although the game had not been going on over half an hour, according to one of the sitters."

Each of the men arrested was warned to keep out of such games in the future

ASKED TO SING FOR A BISHOP

Master Harry Knode's Voice Winning for Himself Many Honors

Coshocton has a young boy choir singer who rivals many of the choir boys of the larger cities and before whom, many predict, there is a wonderful future.

Sunday Harry Knode, son of Mr. and Mrs. Bert Knode, sang four selections at the baccalaureate service at Dresden at the request of the Rev. Harry Hadley of the St. Matthews and Mt. Zion Episcopal churches of Dresden. He made a decided impression, not only on the audience but upon Rev. Hadley. He has an unusually sweet toned voice for a boy of 13 years.

The Rev. George Walton has invited master Harry to go to Cleveland soon to sing before the bishop and it is possible that he will accept. He also will sing at Gambier.

Master Harry has been heard by many Coshocton people who attend the Episcopal church where he is a member of the choir

LORIMER WILL NOT RESIGN

Chicago, May 27.—U. S. Senator Wm. Lorimer will not resign. This statement was made by Wm. Lorimer, jr., the senator's son. He asserted that Vice President Sheran had not gone back to Washington with the senator's resignation. Lorimer's son and his attorney Elbridge Hanecy met Sherman when he arrived Saturday In spite of the fact that he was present at the conference later held with his father the young man says he does not know of a report that the vice president came here to secure his father's resignation

"It is not likely that the vice-president would make a messenger boy of himself," said young Lorimer "My father has not resigned and I believe it is not likely that he will"

Senator Lorimer plans to go to Washington within the next three or four days if his physical condition becomes no worse and look over conditions for himself.

Returns Home.

D. Allen Hahn, of Route 4, Km, has returned to his home after having spent the past two weeks at the bedside of his mother, Mrs David Hahn, of Route 5, who is very ill Mrs. Hahn's condition is slightly improved today but no hopes whatever are entertained for her recovery.

New Baby Girl.

A baby boy was born to Mr. and Mrs. Lawrence Wolfe at their home on South Fourth street Monday morning

STRICKEN WHILE IN A CEMETERY

Mrs. Hiram Dorsey of Newcomerstown was stricken with paralysis in the Newcomerstown cemetery Saturday afternoon and is in a critical condition She has not recovered consciousness

"SUMMER IS ALMOST HERE," SAYS WEATHER MAN, PROMISING HOT DAYS

Washington, May 27.—Hot weather is promised for this week over the greater part of the country east of the Rocky mountains according to the weekly bulletin of the weather bureau issued last night While [illegible] and the [illegible] on this side of the Rockies there will be generally [illegible] on the Pacific slope

Cooler weather, however, [illegible] the bulletin will appear in the northwest about Thursday and overspread the middle west by the end of the week The barometric pressure will be low, with showers in the north central districts for the next several days, and a well defined storm area will overspread the middle west Wednesday or Thursday and move eastward to the Atlantic states Friday or Saturday.

"Except for the showers and thunderstorms attending this disturbance the week will be one of generally fair weather."

NEWCOMERS LADY DROPS DEAD SUNDAY

Arose To Arrange For Friend's Funeral and Succumbs to Heart Trouble While Dressing.

HAD NOT BEEN IN ILL HEALTH

Husband Hears Her Cry But Before He Reaches Her She Is Claimed By Death.

About six hours after she had received a telegram from S. T. Coombes, of Columbus, formerly of Newcomerstown, telling her of the death of Mrs. Coombes in Columbus Saturday evening, Mrs. George Gardner of Newcomerstown dropped dead in her home from heart trouble at 6 o'clock Sunday morning. The shock of Mrs. Coombes' death is supposed to have affected Mrs. Gardner's heart.

Mrs. Coombes until very recently lived in Newcomerstown, next door to Mrs Gardner. Her health had been failing for several months. She, too, suffered with heart trouble. A few weeks ago she went to Columbus to live Saturday evening she died after having suddenly grown worse early last week.

Mr. Coombes telegraphed to Mrs Gardner at midnight telling of his wife's death. Mrs. Gardner read the telegram and retired. She seemed much affected by the demise of her last friend. The telegram arranged for taking the body of Mrs Coombes to the Gardner home in Newcomerstown for funeral services.

Early Sunday morning Mrs Gardner arose to dress. While lacing a shoe she fell over. As she fell she cried once. Her husband in another part of the house heard her cry and hastened to her room to find her lying on the floor dead.

Funeral services will be held in Newcomerstown probably Wednesday afternoon

CLASS PLAY TICKETS ON SALE TODAY

Rehearsals Of "The Last Lady Bantock" Held Nightly

The tickets for "The Last Lady Bantock," the class play to be given by the members of this year's graduating class of the high school at the Sixth-St theatre on the evening of Wednesday June 5, were given out today to the members of the senior class who will have them for sale

The seats on the lower floor of the theatre will sell for 50 cents, while balcony seats will be sold for 35 cts Rehearsals for the play are being held every evening at the library and every member of the cast is putting forth his best effort to make this years class play better than any that has ever been given in former years The play itself is one of the best that could be secured and will doubtless draw a packed house when it is presented by the 1912 graduates

WANT MORE MONEY FOR WAITING ON THE DELEGATES

Chicago May 27 Being a delegate to the national Republican convention in Chicago threatens to become a genuine civic honor. Waiters in the big hotels and cafes are considering a move to occur during the time the men who save the country every four years begin their tumultuous task. The waiters want more money and are particularly anxious to have it during convention week. The move has been discussed by the waiters union and a strike suggested if the increase is granted it has been hinted that the cost of living per delegate will go up another notch

A. L. Ellis of Canton, traveling passenger agent for the Wheeling & Lake Erie railroad, is in town today.

Have an Auntie Here

BOYS FAIL TO WALK TO COSHOCTON

Clyde, O., Twins Get 20 Miles On Way to 100 Mile Destination

FREIGHT CREW TAKES THEM IN

They Are Now Stranded in Columbus In Care Of Authorities

Columbus, O., May 27.—More than 100 miles of tramping looked easy to Thomas and Fred Hastings, aged 11, twin sons of Mrs. Ella Hastings of Clyde, Sandusky county.

The father of the two boys died five years ago. Their mother had difficulty in keeping them and an aunt in Coshocton offered them a home if they were sent to her, but Mrs. Hastings was unable to provide railway fare, they explained yesterday.

They Walk.

"We'll walk, mamma," announced the twins.

So Saturday morning they set out with a little bundle of clothing and each with a dime, the parting gift of the mother. They trudged along the Pennsylvania railroad track and were 20 miles from home when they came upon a freight train standing on a siding.

The boys' feet were beginning to hurt and they decided to board the train and ride.

They were detected by the train crew and refused transportation. However, when the trainmen heard them speak of the herculean task they had set for themselves their hearts warmed to the little tramps and they were taken aboard. The twins rode to Columbus in the caboose. One of the trainmen took them home with him. Yesterday he gave them a bath and a good meal and then notified the police about his little guests. They were taken to the Juenile Detention home and will be sent to Coshocton, if their mother after being notified of their whereabouts, desires

Not Here.

A search of the city by The Age Monday failed to locate the Coshocton aunt named in the dispatch They had not arrived in Coshocton Monday, as far as could be learned.

SPEAKS TWICE AT W. CARLISLE

Judge Frank Ashman will deliver two addresses at West Carlisle on Decoration day During the day he will deliver the annual memorial address to the old soldiers during the memorial services In the evening he is scheduled to deliver a lecture as one of the closing numbers of the lecture course.

LIVE ITEMS FROM WIRE

Just in Time.

Chicago, May 27.—D. A. Malcolm, of Butte, Mont., inadvertently sent his glass eye to the laundry, done up in a handkerchief. The article was recovered by a bell boy of the Hotel Sherman.

Some Swimmer.

Madison, Wis., May 27.—Miss Edith Tomhagan of Chicago has been awarded the athletic "W" of the University of Wisconsin as the result of her prowess in swimming, racing, jumping, boating and baseball.

Poor Fellow.

Westfield, Mass., In an enrollment of 207 at the State Normal school, there is but one male student.

TEMPLARS GO TO CONCLAVE

Leave Monday to Attend Big Meet In Pittsburg

A large number of the members of the local commandery of the Knights Templar left early Monday morning for Pittsburg to attend the conclave which is being held in that city today and Tuesday. The local lodge will be the guests of the Pittsburg commandery and everyone of the local knights is expecting a very enjoyable time while in the Smoky City. Some time ago the members of the Pittsburg commandery were guests of the local commandery, and this is the first time that the Pittsburgers have had an opportunity to repay the local commandery for the delightful time they had while in this city.

The following is a partial list of those who made the trip this morning: Ed Hunter, Ed Lee, Jos. Thomson, A. H. Thomson, O. P. McGinnis, I. D. Webner, Fred Beutenmiller, Fred Wood, Mr. and Mrs. Louis Brendel and Mr. and Mrs. Gail Hamilton, Mr. and Mrs. Fred Dannison.

HORSE CAUSES A BIG BLAZE

Chicago, May 27.—A horse picked over a lantern in a barn in Cicero and the suburb was given a small imitation of the result that followed the kicking over of a lamp by Mrs. O'Leary's cow in Chicago in 1871. It took the firemen of Cicero most of Sunday to quench the flames. The barn and five sheds were burned and the flames threatened the nearby residences and the Grant Locomotive works. Citizens armed with buckets put in their day of rest helping the firemen save their homes.

Some Singers.

New York, May 27.—In order to get money to go to moving picture shows, Wm. Walter, aged 12, stole three canaries, Caruso, Mary Garden and Tetrazzini, from public school No. 82. The birds died in his pocket.

E. W. Vail, of Pittsburg, traveling agent for the Erie railroad, is in town today on business.

LANE GOES TO PEN TUESDAY MORNING

Man Who Assaulted Little Six-Year-Old Thelma Powers Starts His Six Year-Term At Hard Labor Pending Supreme Court Action.

Henry Lane will be taken to Columbus Tuesday morning by Sheriff McDonald to begin his term of six years in the Ohio state penitentiary for having assaulted little Thelma Powers on the night of Sunday, Dec. 3, and of which crime he was found guilty by a jury in common pleas court here.

Young Lane secured a stay of execution from the circuit court here and since he was sentenced to serve six years at the penitentiary at hard labor by Judge Nicholas, he has been confined to the county jail. Friday the circuit court, to which bench the case was carried on error, decided that the common pleas court was not in error and sustained the lower court's decision.

The papers are all made out for transporting the prisoner to Columbus, and although it has not been announced officially that he will be taken to Columbus Tuesday, it is supposed that is the day set for the trip.

Lane's attorney, James Glenn, it is said, is making preparations to carry the case into the supreme court, but in the meantime Lane must be confined in the penitentiary.

LAST BODY RECOVERED YESTERDAY

Searching Party Finds Body Of Harry Wallace Lodged On Island At Rock Run Riffle.

WAS BADLY DECOMPOSED

Father Arrives At Noon Sunday, Not Knowing That Son's Body Had Been Found.

The body of Harry Wallace, the second of the two colored youths who drowned one week ago Sunday in the Muskingum river, was found Sunday morning at 9 o'clock lying on the banks of Wild Goose island, just below the Rock Run riffle, about a mile further down the stream from where the other body was found Friday afternoon. A searching party composed of Floyd Courtright, Frank Gosser, Dan Wiland and Jim Harvey, who had started out at 6:20 Sunday morning discovered the body.

Body Decomposed.

The body of Wallace was even more decomposed than was that of Thompson, owing to the fact that it had been in the water several hours longer. In taking a fine diamond ring from the finger of the unfortunate young man, the flesh was almost entirely torn from the finger, so badly was it decomposed. Besides the ring on his hand, the man also had a pocketbook containing $12.50.

When the searching party started out Sunday morning the men rowed down the stream examining the banks along the way. When the island just below Rock Run was reached the party divided, Gosser and Courtright going on one side of the island and Wiland and Harvey on the other. After going about half the length of the island the body was sighted by Courtright lying in a little eddy of water just on the edge of the bank. He quickly called to the other men on the opposite side of the island, and they hurried across the little strip of land and helped put the remains into one of the boats.

The body was taken to the east bank of the stream and Wolfe's ambulance was called from this city. Howard Wolfe and Garfield Stubbs took the ambulance to the scene and brought the body to Wolfe's morgue in this city and placed it in a steel box, preparatory to shipping it to the home of Wallace in Cadiz.

Harry Wallace, of Cadiz, the father of the young fellow, expecting that the body of his son would undoubtedly be found soon after Thompson's body was rescued from the river, started for Coshocton Sunday morning just about the time that the body was found and arrived here Sunday noon on Pennsylvania train No. 19. He did not know that his son had been found until after he arrived here. The father took the body to Cadiz Monday morning on Pennsylvania train No. 10, and burial will be made as soon as the body arrives at its destination.

LOCALS HAD IT PUT ALL OVER 'EM

With only a part of the regulars in the lineup the Coshocton baseball team went to Crooksville Sunday and played a return game with the team of that place. Bob Wiggins was hit rather hard by his opponents and Coshocton returned home with the short end of a 10 to 1 score.

Thompson, McGiffen and Kline were all out of the game and their places were taken by substitutes. The Coshocton boys played good ball, but luck seemed to be against them and they could not duplicate the victory of Saturday over the Crooksville aggregation.

LOCAL HI TEAM SNOWED UNDER

The Coshocton high school baseball team went to Millersburg Saturday to play the high school team of that place and was defeated by thescore of 12 to 3. The local boys, tired out by their long trip in carriages, were unable to put up a good brand of ball against their more fresh opponents and were forced to take defeat as their lot

The absence of Captain Crowthers and several other regulars from the line-up also weakened the team somewhat and handicapped the few regulars who were in uniform.

The battery for the local team was Secrest and Miller.

NEWSPAPER ARCHIVE®
NEWSPAPER ARCHIVE®

A CHECK BOOK

is easier to carry than a wallet filled with currency, silver or gold. It adds dignity to your transactions and gives much satisfaction.

Checks are of no value except to the person in whose favor drawn.

Can you afford to keep your money at home or in your pocket, when you can have, without expense, a check book on this strong bank?

Coshocton National Bank

M. Q. Baker, President — T. L. Montgomery, Cashier
W. R. Pomerene, Vice President — Robt. Q. Baker, Asst. Cashier.

Church Events

Church of Christ — Brotherhood meeting tonight at the church.

Regular Wednesday evening prayer meeting when the delegates to the state convention will give reports.

Choir practice Wednesday night following prayer meeting.

First Christian — Wednesday night prayer service at 7:30.

M. P. Church — Regular Wednesday evening prayer meeting.

Roscoe M. E. Church—Wednesday evening prayer meeting at the church.

Cabinet meeting of the Epworth League with Mrs. Neptune on Thursday night.

Christian Union Church — Young Peoples meeting tonight at the church.

Prayer meeting Thursday night.

Ladies' Aid meets Friday night with Mrs. Mercer at corner of Vine and 8th-sts.

Grace M. E. Church—The last meeting of the Brotherhood for the year will be held Monday evening, June 3rd.

It is desired that all parents who have children to be baptised next Sunday to send their names to the pastor this week.

The day set for the adjournment of the General conference is May 28th. The pastor will return to Coshocton this week and will have charge of the services next Sunday.

There will be only one service next Sunday morning, beginning at 10 o'clock. It will be a service for Children's Day and a program will be rendered by the children. The sacrament of Baptism will be administered to those who desire it. The annual offering for education will be taken at this service.

First Presbyterian Church—Regularly prayer service on Wednesday night. The services will be in keeping with Memorial day.

First Baptist — District No. 4 meets tonight with Miss Norris at her home on Seventh-st.

Emmanuel Lutheran — There will be no meetings during the week. Regular Sunday services.

Now is the time to get rid of your rheumatism. You can do it by applying Chamberlain's Liniment and massaging the parts freely at each application. For sale by all dealers.

Mrs. Alex Renfrew returned to her home near this city Saturday after having visited for a short time in Delaware and Columbus.

Trusses Like These Are A Crime

Get Rid of Elastic Bands, Springs and Leg-Straps. Such Harness Has Forced Thousands to Undergo Dangerous Operations.

Trusses like those shown above — the belt and leg-strap, elastic and spring contraptions sold by drugstores, surgical supply houses and many self-styled "Hernia Specialists" — make life miserable for everybody who wears them.

And — even when drawn so tight you can scarcely stand to keep them on — they seldom do any good whatever.

Instead, they often do immense harm, — they squeeze the rupture, often causing strangulation — dig into the pelvic bone in front — press against the sensitive spinal column at the back.

The Plain Truth Is This.

Rupture — as explained in our free book — can't be relieved or cured — can't even be kept from growing worse — unless constantly *held in place*. Just as a broken bone can't "knit" unless the parts are held securely *together*.

And — just as a bandage or splint is the only way a *broken bone* can be held — the *right kind of truss* is the only thing in the world that can keep a *rupture* from *coming out*.

What a difference it will make when you get *that* kind of truss.

And you *can* get *exactly* that kind of truss — without risking a *cent* of your money.

It's the famous *Cluthe* Truss or *Cluthe Automatic Massager*.

Far *more* than a truss — far *more* than merely a device for holding the rupture in place.

So different from everything else for rupture that it has received 18 separate patents.

Thousands say it is as comfortable as their clothing.

No belt, elastic belt or springs around your waist, and no leg-straps — nothing to pinch, chafe, squeeze or bind. Self-regulating, self-adjusting. It is held in position by *suction* — can't shift or slip — the only truss in existence that is honestly *guaranteed* to hold your rupture every minute of the day.

Sent on 60 Days' Trial to Prove It.

We have so much faith in the Cluthe Truss — we have seen it work wonders for so many others — that we want to make one especially for your case; and let you try it at our risk.

We'll give you 60 days time to test it — if it doesn't keep your rupture from coming out, when you are working and at all other times — if it doesn't put an end to the trouble you've heretofore had with your rupture — if you don't get better rightaway — then the truss won't cost you a cent.

How It Strengthens and Heals.

In *addition* to *holding* the rupture, the Cluthe Truss or Cluthe Automatic Massager is constantly giving a *soothing, strengthening massage* to the weak ruptured parts.

All automatically — the massage goes on all day long, all without any attention whatever from you.

This massage — which strengthens just as exercise strengthens a weak arm — is so remarkably *beneficial* — so remarkably *curative* — that in nearly every case rupture begins to get better from the day a Cluthe Truss is put on.

The World's Greatest Book On Rupture.

Don't go on letting your rupture get worse — don't spend a cent on account of your rupture until you get our book of advice — which two cents for a stamp — or a penny for a postal — will bring you.

This remarkable book — cloth-bound, 9½ pages, 21 separate articles, and 19 photographic pictures — took us over 40 years to write — took us that long to find out all the facts we've put in it.

It explains the dangers of operations and why they don't always cure to *stay* cured. Tells why — for the protection of the public — drugstores should not be allowed to sell trusses.

Explains why belt, spring and elastic trusses can do no good. Exposes the humbug "methods," "appliances," "plasters," "systems," etc.

And tells — absolutely without misrepresentation — all about the Cluthe Truss — just how it holds — how it gives the curing massage — how it is waterproof — how it ends all expense — how you can get it on 60 days' trial — and gives names and addresses of over 5000 people who have tried it and want you to know about it.

Write for it to-day — don't put it off — this book may be the means of adding many years to your life and of restoring you to full strength and usefulness.

Just use the coupon, or simply say in a letter or postal, "Send me your book." In writing us, please give our box number as below —

Box 43—CLUTHE COMPANY
Bloomfield, New Jersey

Send me your Free Book on The Cure of Rupture.

Name .....
Street .....
Town .....

Look! Look!

HALRUSSEL

The Wonderful Racing Stallion

Been full mile in 2:10; at stud at Fair Grounds, Coshocton, O.

Service fee $25.00 to insure.

After the stud season this horse will be worked on the mile track at Columbus.

Wm. Clark

In Charge.

Inquire at PARRISH & WRIGHT'S MEAT MARKET.

HOWARD L. PARRISH, Owner.

PASTOR RUSSELL'S SUNDAY SERMON

The Grace of God; Two Pentecosts

Pastor Russell in Chicago Took For His Text, "The Grace of God Which Bringeth Salvation Hath Appeared for All Men" (Titus ii, 11)—Corrects a Common Error Regarding the Fate of the Non-elect.

Chicago, May 20th—Pastor Russell gave two addresses here today. We report one of his addresses, on "Pentecostal Blessings," from the text: "The grace of God which bringeth salvation hath appeared for all men." (Titus ii, 11.) He said in part:

As Bible students we find it more and more necessary to study the scriptures discriminatingly. Hitherto, however, God's people have unwittingly narrowed down the grace of God and minimized the efficacy of Christ's redemptive sacrifice by asserting that all the blessings are for the church and none for the world—that the yare for the present age, and that with its consumation all hope will expire, and that the world, the non-elect, will suffer to all eternity, without ever having tasted of the grace of God in Christ—without ever having come to even a knowledge of that provision for sinners.

Two Salvations—Two Pentecosts

A more careful study of the Bible is revealing to God's people all over the world the fact that He has for mankind two distinct salvations, one for the church, the other for the world, and each of these salvations is introduced by a Pentecostal blessing. That the church is merely a "first-fruits unto God of His creatures" is distinctly stated by St. James (i. 18), and this implies most positively that there will be after-fruits.

Note the apostle's statement respecting the efficacy of Christ's sacrifice, both for the church and for the world—he says, "He is a propitiation for our sins (the church), and not for ours only, but also for the sinse of the whole world" (I John ii. 2). The church is the elect "first-fruits," "The church of the first-born." Through this elect church the blessing of God is to be extended to all the willing and obedient of the world.

This does not mean that all mankind will attain everlasting life, but it does mean that to all will come the opportunity for escape from the curse of sin and death which came upon all through Father Adam's sin. Neither does it signify that all will gain the same kind of salvation—everlasting life on the same plane of glory. Quite to the contrary. The change of nature from the human to the divine is a part of the superior blessing provided by the Lord for those who now walk by faith in the footsteps of the Redeemer. The blessings to the world will not include a change of nature, but a restitution, or restoration of the willing and obedient to human perfection, such as Adam enjoyed before he sinned.

Many of us had not noticed until recently that two Pentecostal blessings are mentioned by the prophet. Our overlooking this was doubtless because it was not due time for this feature to be clearly understood. Now, as the time nears for the fulfillment of the second Pentecostal blessing, the force and meaning of the scripture shines out. Another reason for its being overlooked is that by Divine arrangement the world's Pentecost was mentioned first, and that of the church last. But even this is appropriate, because the divine intention was primarily the world's salvation, and that of the church comes incidentally. But before making known the riches of His grace to the world God has been pleased to forcordain the election of the church, to be joint-heirs with Jesus in the glorious work of blessing earth's teeming millions.

Notice the text: "It shall come to pass, saith the Lord, at the end of those days, that I will pour out My Spirit upon all flesh * * and in those days I will pour out My Spirit upon My servants and upon My handmaidens" (Joel ii. 28; Acts ii. 17.) St. Peter, in quoting the prophecy, properly applied only the portion which was due in his day, namely, that portion applicable to the servants and handmaidens of the Lord—the church class. He left without comment the major portion of the promise which relates to the world, and which cannot have fulfillment until the elect church shall have been completed and glorified. The two features of the prophecy are distinctly marked the one blessing to be upon God's servants and handmaidens only, the other to be upon all flesh. The one was to be "in those days," and the other, "after those days."

How strange that this was previously overlooked, you say? It is not more strange than that the Jews and the Apostles themselves overlooked many statements of prophecy which indicated the ending of Jewish favor and the beginning of a glorious opportunity of joint-heirship with Christ to the Gentiles. That feature of the prophecy was only discerned when the due time came, and so this feature of Joel's prophecy pertaining to the blessing of the world and the outpouring of God's Spirit upon all flesh passed unnoticed until now as the due time nears for its fulfillment.

Jubilee Day—Jubilee Year.

The Day of Pentecost was the grand Jubilee Day, in which God's blessing was attained, marking the forgiveness of sin and the acceptance by the Heavenly Father. It was the 50th day (7 x 7 plus 1). Every Jewish Sabbath pointed to this Jubilee Day as the culmination of the Sabbath day system. The word "Sabbath," as is well known, signifies rest, and this culmination of the Sabbath days in a fiftieth sifinified the completeness of the rest.

But it will be remembered that in the Law given to Israel there was not only a seven-day series of Sabbaths, but also a seven-year series of Sabbaths. Each seventh year was a Sabbath year, leading up to a Jubilee (7 x 7 plus 1), the fiftieth. As the day Sabbath reached a glorious culmination for the church, so the year Sabbath will reach a glorious climax for the world. The fiftieth year was the Jubilee Year. In that year all debts were cancelled, and all who had been sold into slavery for debt went free. The whole people had a fresh start every Jubilee Year; they had rest from all their past errors and imperfections of conduct and judgment.

This pictured the coming blessings the Day of Messiah, when He shall reign and when through the merit of His sacrifice all sin will be forgiven and all slavery to sin and death will be abolished. This is not a new thought. Long centuries ago Bible students discerned that the Jubilee of Israel's time was a feature of the Law foreshadowing a blessing worldwide. It was in the spirit of this knowledge that our beautiful hymn was written: "Blow Ye the Trumpet, Blow."

As the church has been, for more than eighteen centuries, enjoying the blessings typified by the Jubilee Day, so the world for a thousand years will enjoy the blessings typified by the Jubilee Year. But the Millennial blessings will not be forced upon men. Rather they will be exhibited to all, and the eyes of the blind of the world will be opened and all will be privileged to know of, and to enter into the enjoyment of the Pentecostal Jubilee blessings; and, with the clear knowledge then granted, the Bible declares that they will be "the desire of all nations."

A. F. OF M. START RELIEF FUND

Omaha, Neb., May 27—Another relief fund for the Titanic survivors has been inaugurated by the delegates to the 17th annual convention of the American Federation of Musicians, which convened in this city today. The Federation will devote its fund to the widows and orphans of the members of the Titanic's band, and in addition will erect a markable shaft to their memory.

The convention was opened by Pres. Jos. N. Weber, of New York, who paid a fine tribute to the heroism of the Titanic musicians and suggested that the American organization show its appreciation of their conduct by circulating a petition among its 585 local organizations to gather funds for the use of the widows and orphans. This proposal was greeted with enthusiasm by the delegates and was warmely seconded by other speakers at the opening session.

Before the convention adjourns, a committee will be appointed to handle this matter, and to select a suitable monument.

Nearly everybody in Coshocton county reads the Daily Age.

No More Constipation —WHEE!

It's Me for Olive Tablets!

That is the joyful cry of thousands since Dr. Edwards produced Olive Tablets, the substitute for calomel.

Dr. Edwards, a practicing physician for 17 years and Calomel's old-time enemy, discovered the formula for Olive Tablets while treating patients for chronic constipation and torpid livers.

Dr. Edwards' Olive Tablets do not contain calomel, but a healing, soothing laxative.

No griping is the "keynote" of these little sugar coated tablets.

They cause the bowels and liver to act normal. They never force them to unnatural action.

It is easy to compel bowel and liver activity for a time with calomel and nasty, sickening, griping castor oil, but the after effects are dangerous, and the real cause of the trouble is often not even touched.

Dr. Edwards' Olive Tablets are so easy to take that children do not regard them as "medicine" at all.

They never gripe.

If you have a "dark brown mouth" now and then—a bad breath—a dull, tired feeling sick headache torpid liver and constipated, you'll find quick, sure and only pleasant results from one or two little Olive Tablets at bedtime. They're perfectly harmless.

Thousands take one every night just to keep right. Try them.

"Every little Olive Tablet has a movement all its own."

10c and 25c per box.

The Olive Tablet Company of Columbus, Ohio. Dr. F. M. Edwards, President.

NEW BISHOPS GIVEN VOWS

Minneapolis, May 27—Eight bishops or general superintendents and two missionary bishops of the Methodist Episcopal church elected at the present session of the general conference yesterday afternoon took the vows of their office, as follows:

General superintendents — Homer C. Stuntz, New York; T. S. Henderson, Brooklyn; W. O. Shepard, Chicago; N. Luccock, Kansas City, Kan.; F. J. McConnell, president Depauw university, Green Castle, Ind., F. D. Leete, Detroit, Mich.; R. J. Cooke, New York; W. P. Thirkield president Howard university, a negro institution at Washington, D. C.

Missionary bishops—John Wesley Robinson, Lucknow, India; W. P. Eveland, president seminary, Williamsport, Pa.

Hours before the auditorium was opened for the general public an immense crowd filled the street before the police guarded doors and passed the time in singing. When the curtain was raised at 3 o'clock not a seat was vacant.

Urged to Discharge Duties

During the entire preliminary service in which bishop after bishop took part in the reading of the Scriptures or of the ritual of consecration, there was a hush over the audience that permitted the low tones of the speakers to penetrate every portion of the building. And when, on the final charge, the consecrating bishops, with hands laid upon the heads of the kneeling candidates, urged them so to discharge their duties "that when the Chief Shepherd shall appear, you may receive the never failing crown of glory through Jesus Christ, our Lord," tears stood in many eyes.

As a climax to the services of consecration, the entire board of bishops, including those newly elected, repaired to the grave in a local cemetery of Bishop Isaac Joyce to pay homage to his memory.

Today the conference started upon the closing week of the business of the church, the principal event being the selection of editors of the various church papers. Whether a successor shall be elected to the position of Missionary Bishop W. F. Oldham, who has been chosen for a position on the foreign missions, also will be decided.

MOTHER OF A LOCAL WOMAN IS SUMMONED

(Uhrichsville Chronicle.)

Mrs. Lavina Roby, a former resident of the Twin Cities, died Tuesday, May 21, at the home of her daughter, Mrs. Margaret Kinsel, of Knoxville, Tenn. Funeral services were held in that city May 22.

Mrs. Roby, who was aged about 80 years, lived here for a number of years. Her husband, Joseph Roby, died about 18 years ago. Mrs. Roby had made her home with her daughter in Knoxville for the past four years. She removed from here seven years ago. She united with the Dennison Presbyterian church many years ago, and was one of the faithful workers during her residence here. She was also one of the oldest members of the Dennison Rebekah lodge. Four daughters and two sons survive: Mrs. John Henderson, Coshocton; Mrs. Anna Boyer, Washington, Pa.; Mrs. Margaret Kinsel, Mrs. Kingston and Benjamin and William Roby of Knoxville, Tenn. Mrs. Roby was a sister of the late Philip Brakehill of Uhrichsville.

INVESTIGATE THE
DE TAMBLE AND KRIT CARS
DE TAMBLE SALES CO.
107-111 N. 2d St. Bell phone 885

Commencement 1912

Popular and Attractive Gift Books

Complete line at

C. E. ANDERSON'S

Drug, Book and Wall Paper Store.

401 Main St. Coshocton, O.

Coshocton County History Coupon

Six of these of consecutive dates, and 50 cents, will get you a One Dollar Centennial History of Coshocton county, magnificently illustrated, written by Judge Nicholas. Only a few of them. First come, first served. Worthy of a place in every home in the county.

Monday, May 27, 1912

PURE BORAX AND PURE SOAP — 20 MULE TEAM BORAX SOAP CHIPS — BEWARE OF IMITATIONS

Remember, It's the Borax with the Soap that Does the Work

The Perfect Cleanser for Laundry and Kitchen

The up-to-date housekeeper knows from experience the great economical value of 20 Mule-Team Soap Chips. These Chips save time and soap. They are convenient to use. They improve the clothing. They clean things clean. They leave flannels soft and fluffy. They brighten colors and keep them from fading.

20 MULE-TEAM BORAX SOAP CHIPS are properly and scientifically blended with pure borax and pure soap in the proper proportion of 1 to 3, 25% borax, 75% soap.

20 Mule-Team Powdered Package Borax

is the most useful toilet and household necessity ever discovered to lighten the labor of the housewife. BORAX when combined with good soap works wonders in the laundry, kitchen and every place for cleansing purposes.

In 20 Mule-Team Soap Chips

we have combined this wonderful product, borax, with the very best soap chipped and ready for immediate use in the proper proportions that borax and soap should be used. **A trial will prove them the most economical soap you ever used.** No other Soap or Soap Powder necessary.

Order From Your Dealer

Learn Your Own Story

Do you know that there is no more dramatic and romantic story, than the story of Coshocton county?

Here it is for 50c

and Six Daily Age Coupons

This is the same splendid Centennial History of which hundreds and hundreds of copies were sold at $1.00 and worth easily twice that. The history is absolutely authentic, written after long personal research by Judge Nicholas, in an engaging narrative style that has great charm. Moreover it is unquestionable the finest illustrated history ever published. Nearly $1000 worth of half tone engravings of Coshocton county scenes and places were used in this production.

A few were left over after last summer's Centennial celebration. The Daily Age has purchased the lot and offers the History at exactly half the original price.

Bound in limp board, printed on heavy cream-laid paper, it is a book of remarkable and unusual beauty. Every home in Coshocton Co. should have this home-history. Every boy, every girl should be familiar with it. As long as the limited supply is left, you can get a regular $1.00 copy for

Six Consecutive Coupons

(See Page Two)

and 50 Cents

LAWYER'S HISTORY OF OHIO COUPON

Monday May 27, 1912

READ FULL PARTICULARS BELOW

Six coupons of consecutive dates constitute a set. Dates need not be all of one week but may jump from Saturday to Monday.

Cut out the above coupon with five others of consecutive dates and present them to the office of The Daily Age with the specified expense bonus (which covers the cost of packing, express from factory, checking, clerk hire and other necessary expenses, and receive your choice of the new handsome Library Edition of Lawyer's History of Ohio, bound in Turkey Red Library Buckram, Stamped in Gold on back and side, beautiful, strong, durable; high grade printing on high grade paper; 400 pages, profusely illustrated; includes new 1912 County Map of Ohio in colors—book complete easily worth $4.48. Six consecutive coupons and 98c.

NewspaperARCHIVE® NewspaperARCHIVE®

CHAPPLE HANDS ASHBROOK SOME PRETTY FLOWERS

Joe Chapple's News Letter, the Sunday magazine section of the Boston Herald, under the caption "Affairs and Folks," prints the following observations regarding the Seventeenth district's congressman. Mr. Ashbrook, who has just been renominated without opposition

In a rather cozy committee room of the new Congressional office building, Congressman William A. Ashbrook has been conducting the hearing of "the Lewis case" of St. Louis with George B. Cortelyou, former Postmaster General and former Secretary of the Treasury, on the witness stand. It looked like one of the old time committee hearings, for an investigation in a small room seems very different from those now held in the large tribunal looking quarters of the new Congressional office building

Congressman Ashbrook, formerly an Ohio editor, was for three years secretary of the National Editorial Association and used to wear side whiskers, and was considered one of the handsomest editors in Ohio He has taken up his congressional duties with all the vim and earnestness that characterized his editorial work on a vigorous Ohio daily

He is, in the present investigation case, barricaded by mail sacks and a mass of documents, but a mountain of papers does not appall Ashbrook, who has often been "snowed under" at the exchange desk in the editorial office In the Lewis investigation, he and his committee have sifted a mass of testimony that would stagger a full bench of the Supreme court.

William A. Ashbrook was born in 1867 on a farm near Johnstown, in good old Licking county, Ohio. Licking county has a significant sound, and the boys from the county never suffered themselves to be "licked." With a public school training and a business college course, young Ashbrook became a newspaper publisher at the age of 18 years

A postmaster in the second Cleveland administration served an apprenticeship for his present position on the postoffice committee

His national service began when he was elected to the Sixtieth congress by a tight plurality of four hundred and eighty five, but in the Sixty second congress he had nearly eleven thousand more votes than his opponent. His earnest work has won the admiration of his friends and constituents.

DR. CECILE GRIEL

Dr. Cecile Griel, Medical director of the New York Trade School for Girls, who declares women may be young and happy at ninety, if they do not wear corsets Among the other rules she suggests are: Round out your life. A woman can and should be a mother and have a career, too. Do not force yourself to do or not to do anything that does not come naturally to you Don't wear corsets

NELLIE W.C.T.U. HOLDS MEETING

The Nellie W. C. T. U held its regular meeting on last Thursday night. The usual devotional service and business session were followed by a program of excellent merit the subject for the evening was 'Temperance and Missions' Miss Ella Moore gave an interesting reading showing how the work of our foreign missions is hindered by the shipment of intoxicating liquors into these countries Such deplorable facts were brought out that we are led to inquire—Is America a Christian nation?

Mrs Atkinson had a paper dealing with the evils of the liquor traffic everywhere, and gave statements from such men as Lincoln and Gladstone who have pointed out, in most forcible language, the danger to both state and individual in using intoxicants Mrs Metham had a paper on 'Why every member of a missionary society should also be a W C T U member."

Mrs. Burchardt gave a reading upon giving women the ballot that was thoroughly enjoyed. The article set forth the unfairness of refusing the ballot to women and the absurdity of many of the arguments against it

Mrs Ed Darling in her part pointed out how victories for the right are often lost by votes staying away from the polls Strange, indeed, that men should be indifferent about exercising their privilege in this way when this is one of their stock arguments against equal suffrage.

Miss Edith Johnston in a very true-to-life way presented the difference between the farmer who takes his produce to the city and invests it in things necessary for the comfort of his family, and the one who spends it for liquor—even if it be in a legalized saloon—ever so well regulated

Four little girls sang in their clear, sweet voices, 'Give the Ballot to Mother" The attendance at this meeting was not large and, upon first thought, it seemed almost like a waste of time to prepare such a program, but up on reflecting that in that audience were a number of young ladies and little girls who were receiving impressions that will tell in their future, we think the time weell spent Let no W C T U worker that can assist in molding the character of a young person, be discouraged Home protection, the abolition of the liquor traffic, and the Golden Rule of Christ in all things will come, if white ribbons are but loyal and faithful.

JUST RAN ACROSS HARD CIDER JUG

"I ran across a jug of hard cider in an alley and I drank it'

That is the way John Bannaham, 18 years old, explained to Mayor Cassingham in police court how he had become drunk Sunday He said he 'just found' the jug lying in the alley between Seventh and Eighth sts near the Walnut street school building The mayor fined him $1 and assed the costs

Emanuel Curlis was arrested Saturday night on a charge of intoxication. Sunday he was released after he had put up $5 for his appearance in police court He failed to appear Monday morning and forfeited the money.

APPOINTED AS DELEGATES

Several Coshocton county people received letters Saturday from the executive department of the state notifying them of their appointment as delegates to the Thirty-ninth National Conference of Charities and Corrections to be held in Cleveland June 12 to 19

It is not often that the state of Ohio is honored by having this conference held with in its borders and it is desired that a large number of citizens, as well as the delegates, will show their appreciation and interest by attending

It is said that it will be the opportunity of a generation to hear and confer with leading social workers of the country It is not a convention but a conference and all who attend are privileged to take part

The conference divides its work between a number of committees Those for 1912 are as follows:

Children, families and neighborhoods courts and prisons, public administration and supervision ex hygiene, immigration standards of living and labor, relation of medical and social work Each one of the subjects will be thoroughly discussed from every phase

Among those who will probably attend from Coshocton are Miss Helen Brown, Judge Ashman, Mrs R M Temple, Mrs Wagender, Jay Abbott Humane Officer Von I Mr Marione and many others who are members of the various Charity and Correction boards of the county or other wise connected or interested in that line of work

Doan's Regulets cure constipation without griping, nausea, nor any weakening effect Ask your druggist for them 25 cents per box

Nearly everybody in Coshocton county reads the Daily Age.

Cardinal Farley Meets Hetty Green

New York, May 25—Hetty Green known as America's wealthiest woman, dispelled the idea that she was opposed to any sort of costume other than rusty black, devoid of any adornment when she attended the reception of Miss Anne Leary, a Papal Countess where Cardinal John Murphy Farley was the guest of honor. Mrs. Hetty Green occupied the place of honor at Cardinal Farley's left during the reception. She was clad in a white satin modish gown, with a tunic effect of black satin en train, and cloudy white chiffon around the shoulders. To the amazement of the guests she wore a wonderful rope of precious pearls—amethysts, pearls and rubies—and a pendant of diamonds, each stone the size of a pea.

C. E. ANDERSON GUARANTEES RHEUMA FOR RHEUMATISM

What chance does any sufferer take when RHEUMA is guaranteed to banish rheumatism, lumbago, gout and kidney ailments, or money back?

Why not investigate this offer; talk to C. E Anderson about it RHEUMA surely does drive rheumatic poison from the system, brings swollen joints back to normal and relieves agony in two days

People so crippled with rheumatism that they could not walk have been absolutely freed from the iron grasp of the demon rheumatism, with less than half a dozen 50 cent bottles A few hours after the first dose, RHEUMA begins to dissolve the uric acid and drive it from the body through the natural channels

Everybody can afford RHEUMA—the price is only 50 cents a bottle, and the dose is small.

CHICHESTER'S PILLS
THE DIAMOND BRAND.
Ladies! Ask your Druggist for Chi-ches-ter's Diamond Brand Pills in Red and Gold metallic boxes, sealed with Blue Ribbon. Take no other. Buy of your Druggist. Ask for CHI-CHES-TER'S DIAMOND BRAND PILLS, for 25 years known as Best, Safest, Always Reliable
SOLD BY DRUGGISTS EVERYWHERE

DR. G. P. CURRY
Veterinary Surgeon and Dentist
Office, 118 South Fourth St.
Hospital, McConnell Barn in Rear Park Hotel
Citizens' phone 716 B; Bell 70.
Legally registered practitioner in the State of Ohio.
REG. NO. 26-A
COSHOCTON, OHIO
Failure to keep the teeth in condition is the cause of more trouble to horses than anything else

S.S.S. CURES SKIN DISEASES

The cause of all skin diseases can be traced to some humor or acid in the blood; the cuticle is always healthy where the circulation is free from impurities. When the blood is infected with acrid or unhealthy matter it cannot perform its natural work of nourishing the skin, regulating its temperature and preserving its normal softness, pliability and healthfulness. Instead it irritates and inflames the delicate fibres and tissues around the pores and glands and produces some of the many forms of skin disease. The itching and stinging so often accompanying skin affections are produced by the deposit from the blood of the acrid humors with which it is filled, into the sensitive membranous flesh lying just beneath the outer covering, and surrounding the countless nerves, pores and glands. This explains why scratching the outer skin affords no relief from the itching and burning. S S S cures Skin Diseases of every character by purifying the blood. It goes down into the circulation and removes the humors or acids which are causing the trouble, builds up the weak, acrid blood, and permanently cures every variety of skin affection. Local applications can only soothe; they never cure because they do not reach the blood. S S S goes right into the circulation, reaches the trouble and cures it by removing the cause. Book on Skin Diseases and any medical advice free to all who write.

THE SWIFT SPECIFIC CO., ATLANTA, GA

PAY all your LITTLE BILLS with our money. The payment is only 60c a week for a $25 00 loan, on furniture, etc. If you want a loan send your name, wife's name, occupation, kind of security and our agent will call.
New Loan Co., P. O. Box 323, Canton, Ohio.

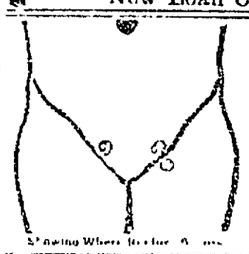

Rupture, Piles, Fistula, VARICOCELE and HYDROCELE CURED WITHOUT THE KNIFE.
NO CURE NO PAY. Send 2c stamp for Book Low rates and testimonials. Some may be your neighbors.
Drs HAINES & HAINES, SPECIALISTS for 23 yrs in COLUMBUS, OHIO
Where Located ROOM 52 101 N High St

Don't You Believe

That when you clean house it would be a great satisfaction to know that your carpets and rugs are thoroughly clean — then let us clean them for you by our great powerful machines — no beating or rough usage. We have two ways — Compressed Air at our plant or Vacuum Wagon at your home.

We will guarantee to get your dust.

EUREKA LAUNDRY
Phone us. Our Wagon Will Call

SPECIAL
Store Wiring OFFER

We have a special low price store wiring proposition that will be in effect during the month of May.

A brilliantly lighted storeroom increases business. It attracts customers and makes them more satisfied with their purchases. Our wiremen are the most skilled men we can employ. They use the best material only, and their work is done to comply with the most stringent inspection rules.

They are neat, fast workmen. Call 117 Bell, or 246 Citizens' phone and have free estimate made of the cost of wiring your storeroom and the lighting of same It imposes no obligation upon you.

The Coshocton Light and Heating Co.
432 Main Street. THE LIGHT FRONT

During Sleep Nature Repairs the Human Engine

If you are one of the "Sleepless Squad" let us suggest that you avoid coffee and tea and have a cup of steaming hot

POSTUM

before retiring.

It has soothed the tired nerves and brought peaceful, refreshing sleep in many, many cases.

The activities of the day cause more or less waste of tissue which is repaired at night during sleep.

The man or woman who sleeps well at night is sure of the necessary repairs, other things being right, to make each day a time of usefulness andliving a joy.

SEE THEM WIGGLE.

When the Doctor says 'Its coffee, stop it if you want to get well.'

What a mean doctor, but then plain facts are best to know, so we may cut out the things that hurt

A few years ago a Cincinnati man went to Germany for his health and to consult one of the famous physicians in Berlin

The Dr. found him a nervous wreck suffering from loss of sleep and constipation and about 50 lbs off his usual weight

But let him tell his own experience

'The Dr surprised me very much by asking at once if I was a coffee drinker, and on telling him I used it two or three times a day he said It is poison to some persons

After carefully examining me he told me there was nothing the matter with me whatever but what could be entirely cured in 10 days by letting coffee and other stimulants alone and dieting

'So I went back home and wife got some Postum for me

'The first trial didn't please me but we found it hadn't been boiled enough The next meal it was fine

I seemed to begin to get well at once and kept it up until I gained back my 50 lbs and all the old sick times from coffee left for good Now I am in prime health fine appetite, and sleep like a boy.

Name given by Postum Co, Battle Creek, Mich

For quick, convenient serving, try

INSTANT POSTUM

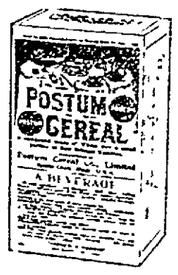

Regular Postum—15 c size makes 25 cups: 25c size makes 50 cups.

This is regular Postum in concentrated form — nothing added.

Made in the cup—no boiling—ready to serve instantly.

Postum—made right—is now served at most Hotels, Restaurants, Lunch Rooms, Soda Fountains, etc.

Instant Postum is put up in air-tight tins and

Sold by Grocers.

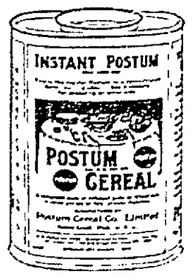

Instant Postum — 30c tin makes 45 to 50 cups; 50c tin makes 90 to 100 cups.

"There's a Reason" for Postum

Postum Cereal Company, Limited, Battle Creek, Michigan.

IMPORTED FRENCH STALLION

NOTABLE SIRES TO MAKE SEASON OF 1912 AT THE WOLFE LIVERY BARNS.

DIADEME 4202, a beautiful black French Coach, 16 1-4 hands high, weight 1450, lots of style and a fine actor.

PENTINTIN 41,736, dark gray Percheon, 16 hands high, weight 2000; heavy bone, splendid build.

Both splendid specimens of perfect horseflesh. Fee $15. Both phones.

Howard Wolfe, Coshocton, O.

During the month of May we give absolutely FREE A $3.50 Gas Iron and all attachments with the purchase of any Gas Range in our store The Gas Co.

NewspaperARCHIVE® NewspaperARCHIVE®

THE DAILY AGE

Founded 1825

Published Every Evening Except Sunday by

THE AGE PUBLISHING COMPANY

Selby Building, Coshocton, O.

Entered at Postoffice at Coshocton as second class matter.

MEMBER OF OHIO SELECT LIST OF DAILY NEWSPAPERS

Representatives

ROBERT TOMES
116 Nassau St., New York City

ALLEN & WARD
30 N. Dearborn St., Chicago.

Both Phones No. 182.

Subscription Rates

By mail, 25 cents the month, 100 days $1.00; $3.00 the year; payable in advance. Paper discontinued when time expires without exception.

By carrier, 10 cents the week delivered to any part of Coshocton or Roscoe.

Subscribers will greatly facilitate the delivey of The Age by immediately reporting any irregularity to the circulation department.

The Daily Age's Circulation is certified by the Association of American Advertisers.

The United Publishers Association of New York City has investigated, and certifies to, the circulation of this publication. These facts have been established, and guaranteed to advertisers.

Arthur Koppell
PRESIDENT

BUYING IMMIGRANTS.

The railroads of Canada are making desperate efforts to secure immigration from the United States. Some of the roads are even offering to give loans of $2,000 each to farmers who have shown their ability to make good as renters of productive farms in the states. The railroads require that the applicants shall be married men who have machinery and some money but not enough of the latter to buy and stock a farm and erect the necessary buildings, but they must be able to make a payment down of one-tenth the purchase price and the money borrowed from the railroad must be expended in the building of houses, barns, necessary fencing and in cultivating and raising crops on at least fifty acres of each farm the first year. The railroads add to the price of the land and loan and makes the whole repayable in ten years at six per cent interest. One Canadian line has set aside $500,000 to be loaned in this way this year, $1,500,000 next year and $5,000,000 annually thereafter until practically all the lands it has to sell are disposed of.

The American renter who wants a farm will have no trouble to get all the money he would require under those conditions in the United States. He does not need to go to Canada.

INCONSISTENT

Truly marvelous is the evolution of the democratic mind as evidenced by the dictions of the evident majority in Ohio. For years democracy has been blatantly posing as the defender of the common people. Nublushingly has democracy laid claim to all the cardinal virtues. The cry has been "let the people rule." And now look how different is practice from theory! The democratic party has clamored that the people shall name their state delegates direct—and in the next breath that those delegates must be bound by unit rule. In other words, no matter what the people back home have said, the delegates must be bound by whatever the majority says. If a district voted overwhelmingly for Wilson, yet the delegates therefrom shall vote for Harmon, if most of the others so declare. That is good politics—for Harmon but its bad faith on democratic promises.

How it Was Named.

Nottingham lace was so called because it originally was made by the semi-savage people who lived in the caves in England By keeping the work between them and the dark mouth of the cave the women could work the pattern easily Nottingham, or any other lace, even the finest and filmsiest, can be washed safely and quickly with Eask Task soap, which is a natural, scientific cleanser and leaves the lace in the best condition. Easy Task costs but five cents a cake at your grocer's.

Walker & Lawrence
"A Good Place To Buy Good Shoes"
The Kyng B Baby Shoe
The Shoe with the smooth Inside

HOOD'S PILLS Cure Biliousness. 25c.
Best for all liver ills. Try them.

REPUBLICAN TICKET

For Representative
CLIFFORD R BELL
For Probate Judge
FRANK ASHMAN
For Prosecuting Attorney
CHARLES WILLIAMS
For Sheriff
PAUL B JOHNSTON
For Clerk of Courts
EDWARD C COMPTON
For Auditor (short term)
LOUIS McCLAIN
For Auditor (long term)
CHARLES G. SMITH
For Treasurer
R M. TEMPLE, Sr.
For Commissioners
JAY A. ABBOTT, W H CRAWFORD
L B. REISS
For Surveyor
GEORGE B. AKEROYD
For Recorder
P. F. WALKER
For Coroner
DR. EDMUND CONE

THE ENQUIRER'S JAB

That apostle of Democracy, the Cincinnati Enquirer, has now pulled off the mask as well as thrown down the gauntlet and comes out boldly denouncing "the ex- attorney general," as it speaks of Judson Harmon. The Enquirer Sunday editorial which is a bombshell in Ohio Democracy is as follows:

A Reactionary Defeat

In view of the conditions that the progressives of the Democratic party had to contend with at the primaries of last Tuesday, they have scored a great success in the state, and one that places them in full accord with the Democratic sentiment of the Republic.

The two largest cities and counties of Ohio have by popular vote repudiated the reactionary candidate that was chosen by outside interests to represent their views and through whom they sought control of the National Democratic organization.

Rejected in all the other states by the Democrats, they continued to work and hope for a support in Ohio that would enable them to conceal his real weakness before the people, and enable them to make front before the delegates to the National convention.

Ohio was policed and picketed in every city, district and county by state employes working for months to secure support for the candidate chosen by the special interests.

State officials publicly abandoned the state capital, neglected their official duties and campaigned the entire state to induce the Democratic voters to select delegates to national and state conventions that would do his bidding.

Money was in abundant supply for the campaign and expensive headquarters in New York, Washington and other cities indicated very clearly how much the combined interests desired the success of the ex-attorney-general of the United States.

Every district in Ohio had its financial assistance from the friends of the candidate and the mails of Ohio were full of campaign buttons of managers of the candidate.

Neither Mr. Clark nor Mr. Wilson entered the state and the progressives made their fight without the presence of a candidate, for Mr. Bryan, who so largely aided, clearly stated that he, himself, was not a candidate for the nomination.

Look at the results in the two great counties of Ohio upon whose support of the presidential nominee so much depends in November next.

The ex-Attorney-General is snowed under in Cuyahoga county by a two to one vote in favor of Governor Wilson, and both congressional districts and delegates in favor of that gentleman

In Hamilton county, the home of the ex-Attorney-General, he loses the county to Wilson, and if the delegates elected cast their votes for him at Baltimore they do it with the clear knowledge that the majority of the Democrats of Hamilton county are opposed to him as the Democratic nominee for the presidency.

If the progressive vote of the county had been massed as against the reactionaries, if the men who favor Bryan, Clark, Marshall, Foss and other progressives had been given their candidates' names on the primary ballot, a two to one vote would have been given against him in his home county.

Let the delegates to the Ohio State Convention of the Democratic party think upon the significance of this extreme weakness of the reactionary candidate in the great county of Hamilton.

After years of planning for this ambition, after months of dragooning of leaders and workers in his behalf; after lavish expenditure in all campaign ways and methods, after extreme efforts put forth by his employees, allies and friends, he loses his own county and did not poll 8,000 votes in total.

He received the support of 52,531 Democrats in November, 1910, in Hamilton county, and now drops down in a popular primary to a vote so small that the weakness is absolutely pitiful.

Wm. Corder, Plumbing, Both phones.

THE NATIONAL GRANGE

Conducted by Charles M Gardner, Editor of the National Grange, Westfield, Mass.

NEW YORK STATE GRANGE

Record-Breaking Attendance and Great Enthusiasm at Recently Held Annual Session.

The New York State Grange has just held its annual session, at Auburn, with a record-breaking attendance, great enthusiasm and entire harmony. New York has the largest state Grange in the country, with a membership of 100,000, covering nearly every rural town in the state.

The biennial election of officers resulted as follows: Master, W. H Vary of Watertown; overseer, S. J Lowell of Fredonia; lecturer, F. E. Alexander of Pulaski; steward, Stanley Todd of Pittsford; assistant steward, F. E. Riley of Sennett; chaplain, S. L. Strivings of Castile; treasurer, W. L. Bean of McGraw; secretary, W N. Giles of Skaneateles; gatekeeper H. L. Seckel of Seneca Falls; Ceres, Miss Ruth Godfrey of Olean; Pomona, Mrs. Katherine McCauley of Stanley; Flora, Mrs. P. S. Aldrich of Palmyra; lady assistant steward, Miss Mabel Bushnell of Chatham; executive committee member for three years, Edwin Knickerbocker of Bagnall.

A strong position was taken on many important matters of the public welfare. Among the legislative positions established were the following: Opposing any change in the national oleomargarine law, whereby oleomargarine can be sold as butter; opposing any reduction in the present law on colored oleomargarine; repeal of the Levy law, on the ground that it serves no useful purpose; repeal of the present primary law in toto and enactment of a new law that meets the demands of the advocates of genuine direct primary legislation.

The committee on common schools advised attention to the improvement of school grounds and also recommended consideration of the establishment of school libraries. Attention was also called to the need of a workable system of administration and maintenance of industrial training departments in the schools of the state.

The committee on good roads declared that much money could be saved in the future by careful experimenting with different forms of road construction on limited areas. The committee also advised experimenting with various methods of road drainage for dirt roads, with a view to its adoption into a general system of farm drainage on farms adjoining.

Other important matters of Grange policy adopted included the following Awarding twelve scholarships at the State Agricultural college at Cornell favoring the election of United States senators by popular vote; opposing the use of the name "grange" to attract trade, and authorizing the state authorities to suppress this and to punish offenders when found guilty favoring proportional representation in the National Grange and urging the use of every honorable effort to secure it.

Saving the Birds.

One of the most noteworthy Grange fights now on anywhere in the country is in progress in Massachusetts, where an effort in legislation is being made to break down the bird protective laws of the state. The sporting interests have formed a powerful combination in interests and finances, to secure if possible such a lengthening of the spring shooting season of shore birds as will give them several weeks more of unrestricted gunning, regardless of the disastrous effect upon the bird life of the commonwealth.

The Grange is taking the lead in the opposition to such legislation, as it has likewise done, and each time successfully, for the past three years. At the recent hearing before the legislative committee, the Grange bore the brunt of the fight and sustained a strong case in behalf of the birds and of the farmers, against the greed of the sporting interests. A standing Grange committee on birds in the Massachusetts State Grange has done valiant service for several years, supplementing the usual legislative efforts in the same direction Massachusetts will have another hard fight to save the birds this year, but it looks as though the Grange effort would win.

New Officers in Idaho.

The recent State Grange election in Idaho chose almost an entire new set of officers, for the coming two-year term, and they are as follows: Master, H Harland, Payette; overseer, M. N. Webb, Weiser; lecturer, Mrs. J. H. Whittet, Ney Plymouth; steward, D. L. Marble, Council; assistant steward, H. Villenue, Nampa; chaplain, C. E. B. Roberts, Rupert; treasurer, Walter Burke, New Plymouth; secretary, Fred French, New Plymouth; gate keeper, M Burns, Parma; Ceres, Mrs. H. Harland, Payette; Pomona, Mrs L. Hill, Brewales, Flora, Mrs. L. P. Bates, Wendell; lady assistant steward, Mrs. T. A. Allen, Meridian.

The new state master, Mr. Harland, is a well known member of the order and is expected to prove a successful Grange leader. He owns a ranch at Payette, having taken up that work after a long experience in the railway mail service, followed by a considerable term as a postoffice inspector. Mr. Harland is making extensive plans for the extension of Grange work in Idaho.

Dyspepsia is America's course Burdock Blood Bitters conquers dyspepsia every time. It drives out impurities, tones the stomach, restores perfect digestion, normal weight, and good health.

Thin, Feeble and Under-Fed

people need more coal, clothes and doctors than the strong, robust and hearty.

Scott's Emulsion

saves coal bills, tailors' bills and doctors' bills.

ALL DRUGGISTS 11-25

SAYS UNCLE HIRAM.

Henceforth, rumpuses in Cuba will probably be confined to fights for delegates to national conventions. That's the difference between savagery and civilization.

GrandMother's Herbs.

Almost every American man or woman can recall the collection of roots, herbs and barks made every fall for the home medicine chest.

It is interesting to note that the most successful remedy for female ills the world has ever known had its origin nearly forty years ago in one of these home medicine chests and Lydia E. Pinkham's Vegetable Compound is made today in immense quantities from these same roots and herbs with extreme accuracy, care and cleanliness. Merit alone could have stood this test of time.

MISS CHAPMAN GIVEN HONOR

Miss Pauline Chapman, teacher in the local grade schools and member of the class of 1910 of Coshocton high school, has been granted a four years' scholarship in the college at Oxford, O. The offer was made by Dr. Jane Shearer, president of the college, and the appointment was made by the local Womans' club and Supt. Bryant of the public schools.

The scholarship includes board and tuition and all other college expenses with the exception of clothes and traveling expenditures.

SAGE OF THE AGE

And now the national conventions

"Over the Alps lies Italy."

June is coming and the annual water shortage

What's the use of the $25,000 pump if there's no water?

The candidates look happy at last

That "defeated candidate" Democratic dinner Saturday must have almost choked some of the boys

Plan to observe Memorial Day right

It's not a holiday its sacred to old glory.

The flower crop promises well

Better that, the flour crop

YOUR best opportunity to buy White Footwear awaits you at Cantwell's. Many have already taken advantage of this extraordinary sale of dependable Footwear. But we are still well able to meet the further demands of our customers on these goods.

The Cantwell Shoe Co.
"WHERE QUALITY COUNTS"

HAPPENINGS IN THE CITIES

Dump Munitions of War Into the Sea

NEW YORK.—Enough munitions of war to start several Central America comic opera revolutions were dumped into the ocean off Sandy Hook the other day by Commissioner Waldo.

The several thousand weapons were confiscated by the police under the Sullivan law against the carrying of death-dealing instruments.

Since the Sullivan law went into effect, September 1 last, the entire detective and police force have been searching both thugs and civilians whom it was thought might for various reasons be carrying concealed weapons As a result, a whole room of the property bureau at police headquarters was filled with weapons of every sort.

As fast as the revolvers and whatnot were received they were tagged and put in this room. The tags showed from whom and under what circumstances the articles were secured, and if they appeared in a court case a record of such use was also attached.

There were, 1,500 revolvers, valued at $11,000. Some of these revolvers were of very handsome design, with pearl handles and gem screw sets. Others were mere toy, blank cartridge pistols of the Fourth of July sort that sell for fifty cents.

Then there were rifles—over a hundred, valued at something like $3,000. Some of these had elaborately hand-carved black walnut butts, and if placed on exhibition at the Sportsman's Show would make many a crack shot envious of the deep blue sea that was their final resting place.

A sword, with a history running back to pre-revolution days, was among the lot. It was taken from an east sider who ran amuck one day and tried to prove his steel was better than the proverbial one of Bunker Hill.

He didn't go very far in the battle, but having lost his valuable sword failed to recover it again, though he used almost enough political influence as would have elected some men to aldermanic office. Along with this steel will go several cane swords and sailors' cutlasses.

From these high grade weapons the list jumps to everything from a slung shot to pieces of gas pipe. Of these miscellanae there was almost a wagon-load.

ANOTHER GUSHER IN MUSKINGUM

Montgomery Farm Gives Up Good Producer, Shot Friday

Oil again took a boom in Muskingum county Thursday evening when a 150-barrel oil well was struck on the Park Montgomery farm between Perryton and Frazeysburg. The well was drilled by the Arkansas Natural Gas Co., which is composed of Pittsburg oil operators. The new well is situated in the middle of a 7,000 acre lease, and work on several other wells will be started immediately. The Arkansas Gas Co. has been very unfortunate in not locating a producing well until the gusher was struck Thursday evening, and the stock of the company immediately took a bound, and when the stock market at Pittsburg opened Friday, the stock advanced from 13 to 17.

The new well is situated in practically a new field, and the gusher has created a great deal of interest among the oil people of the county. When the well was shot, the oil gushed over the derrick, and flowed freely until plugged. The well was drilled to the Clinton sand, a distance of about 3,000 feet. The striking of oil in the Perryton vicinity has been the feature of the week in oil circles.

LOANS on your personal note; easy payments; add. P. O box 285, Coshocton.

Insist on receipt from your Age Carrier Phone any irregularity to 182.

ECZEMA

Stopped For 10 Cents

When you get tired of wasting dollars on high-priced alcohol preparations buy a 10-cent box of Plex. "the quick healing salve." It will open your eyes. Two or three applications produce wonderful results in eczema, Cuban itch, dandruff or any other skin trouble. For quick cure try Plex.

Plex is a wonder working, penetrating ointment. It destroys germs, cleans and heals quicker than anything else you ever heard of. Has a hundred uses in every home.

One application cures itching piles. Repairs sore, stiff muscles like magic. Cures croup and sore throat. Splendid for catarrh. Has no equal for sore, aching, sweaty feet. Best thing known for cuts, etc.

A big box of Plex costs only 10 cents, mammoth size, 25c but it's worth its weight in gold. Your druggist has it or can easily get it for you. Sold by Smith Drug Co. and other leading druggists.

WHITE P. K. SKIRTS THE GEM

Children's Ailments

DISORDERS of the stomach and constipation are the most common diseases of children. To correct them you will find nothing better than Chamberlain's Tablets. One tablet at bed time will do the work and will make your child bright and cheerful the following morning. Do not punish your children by giving them castor oil. Chamberlain's Tablets are better and more pleasant to take.

Chamberlain's Tablets

The Commercial National Bank

1872 1912

An experience derived from forty years of service to the business interests of this community and the surrounding country is offered freely to those needing any banking facility.

Our officers are always glad to meet or correspond with parties seeking new banking service, or those desiring any information along that line.

Interest paid on time deposits

J. W. Cassingham, President
J. M. Maylone, Cashier
E. L. Lybarger, Vice Pres.
C. H. Magruder, Asst. Cashier

Hanna's Green Seal

"THE MADE-TO-WEAR PAINT"

Has stood the test of time and has been improved in quality with the passing years.

Many brands of paint are offered for sale and quite often careful scrutiny is not given the subject with reference to the quality of the paint to be used.

EXPERIENCE IS A GOOD TEACHER. TEST THE QUALITY.

It is a good idea to learn the composition of the paint you intend to use. There is a difference.

The printed formula appears on every package of Hanna's Green Seal Paint.

This is an evidence of good faith and attests the confidence the makers have in their product.

FOR SALE BY

James A. Bell, Roscoe; Cabut & Feusier, Warsaw; Clyde Wheeler, Conesville.

Snyder's Grocery

Leaders in Green Vegetables

Special orange sale for Saturday, Sweet Navel Oranges 45c peck or 2 dozen for 25c.

Radishes
Green Onions
Rhubarb
New Tomatoes
New Beets
Strawberries
Cucumbers
Water Cress
New Potatoes
Celery
Chickens, alive or dressed
Lettuce
New Cabbage
Parsnips
Turnips

No meal is complete without our famous 28c Coffee

THE SNYDER GROCERY CO
Frank C. Ayres, Manager
Phone 21. 233 W. Main St.

NEWSPAPERARCHIVE® NEWSPAPERARCHIVE®

Of Interest to Women

Society — MISS KATHERINE TEMPLE, Society Editor — Clubs

Former Resident Returns.

Wm. Carr accompanied by his daughter-in-law Mrs. Wm. Carr, jr., returned to Coshocton Sunday from Chicago and is a guest at the home of his daughter Mrs. Harvey Merrell on Ninth street.

Enjoyable Auto Trip Sunday.

Mr. and Mrs. Chas. Ream, Mr. and Mrs. Chas. Carpenter, Mr. and Mrs. T. H. Ward and daughter Thelma, Mr. and Mrs. Frank Burton, Mrs. Edmund Strasser, Mrs. Fred Dokkenwaddle and Frank Strasser motored to Dresden Sunday afternoon where they had supper and enjoyed a delightful ride home by moonlight.

Burcher-Slaughter Engagement Announced.

R. L. Burcher, Malta, O., is announcing the engagement of his daughter Marie to Edmund Carr Slaughter, of Akron, O. Miss Burcher is one of Morgan county's most highly esteemed young women. She has been the stenographer and book-keeper for the Dresden Sand Co., Dresden, O., for the past two pears and has a host of friends there who learn of her engagement with interest. She has also made a number of friends in Roscoe and Coshocton, having visited here at various times. Mr. Slaughter is an assistant department sales manager of the B. F. Goodrich company, Akron, where he has been employed for the past two and a half years. Previous to this Mr. Slaughter was an instructor in the Roscoe schools for several years and is well known and greatly esteemed throughout the county. He is the older son of the late Alexander Slaughter, and Mrs. Alexander Slaughter who resides in Roscoe.

The engagement is the culmination of a friendship which began in college days. The wedding is to be an event of the coming June, and a host of friends unite in extending their hearty congratulations.

Wimmer Family Hold Reunion.

An interesting family reunion was held at the home of Lawrence Wimmer at 670 Vine street on Saturday afternoon. A bountiful supper was served at a large table set in the yard at which were seated Mr. and Mrs. Frank Wimmer and children Paul, Mark, Esther and Dorothy, Mrs. J. W. Allman, Leo Allman, Mrs. Theo. Starkey and children Ralph and Clarence of Portland, Ore., Mr. and Mrs. Frank Allman and son John, Fred Wimmer of New York, Miss Katie Wimmer and Ed Wimmer.

Returns From Texas.

Mrs. J. S. Carton returned Sunda from a four months stay in Galveston, Texas. On her way home she stopped for a few days visit with her daughter, Miss Leone Carton, who is a student at St. Marys of the Springs. Miss Carton will graduate from the eighth grade at St. Marys.

Entertains Sewing Club.

Miss Marjarie Agnew is the hostess of a meeting of the W. A. H. B. sewing club this afternoon at her home on 4th-st.

Bowling Club Holds Last Meeting.

The meeting of the ladies bowling club this afternoon at the Wisenburg-Corder alleys will be the last of the season and arangements will be made for a picnic to be held at the Fair Grounds next Monday afternoon at which the husbands will be guests. Through the summer months the members of the club expect to meet once a week and play bridge at the Country club.

Picnic For Mrs. Powers.

Mrs. Robert Powers of Deleware, who is the guest at the home of her parents, Mr. and Mrs. J. L. Rue of Chestnut-st. will be the honored guest at a picnic which a number of her friends are planning for next Friday afternoon at Loves Falls.

Visit With Mr and Mrs. Dunkin.

Mr. and Mrs. W. J. Wilson, B. K. Smith and wife, Miss Cora B. Clark, president of the National bank at Utica spent Sunday with Mr. and Mrs. Dunkin at the Park hotel. They drove through from their homes in Utica in a motor car.

Spent Sunday in Cambridge.

Mr and Mrs J. S. Jones spent Sunday at the home of Mrs. Jones' father T. S. Beum of Cambridge.

Motor to Trinway Sunday.

Mr. and Mrs J. R. Speck and Miss Margaret Croy motored to Trinway Sunday where they spent the day as guests at the Croy home.

Spend Sunday Here

Mr. E. C. Carr Jr. and ... H. Bishop of Canton spent Sunday the guests of the former's parents Dr. and Mrs. E. C. Carr of Chestnut st.

New Century Club Beets Tonight.

The last meeting of the calendar year of the New Century club will be held tonight with Mrs. M. D. Custer as hostess at her home on Locust street. Papers will be read by Mrs McConnell and Miss Crawford and arrangements will be made for the annual club outing which this year is to be held on June 3 with Miss Alice Finley at the Finley country home near Keene.

Announce Bith of Son.

Mr and Mrs. Chas. McClain of West Lafayette have announced the birth of a son born to them at their home in that city Saturday afternoon.

Have Returned From Wellsville.

Mrs C. E. Bryant and children have returned home after having spent the past few weeks at the home of Mrs Bryant's parents in Wellsville, N. Y.

Are Visiting n Mansfield.

Mr and Mrs C. E. Ransom went to Mansfield Monday where they will visit for a few days at the home of Mr and Mrs Thorne in that city.

Wedding of Former Coshocton Girl Announced.

Mrs. Eiza DeHart received word Sunday telling of the wedding of her niece Miss Alice Yoe and David Robson at Idaho Falls, Idaho. Miss Yoe formerly made her home with Mrs. DeHart in this city where she has many friends who will be interested in hearing the news. Mr Robson is a ranchmen whose home is in Du Bois, Idaho, where Miss Yoe has lived since leaving Coshocton several years ago. The young couple expect to travel for some time after which they will probably live in Du Bois.

Dinner Guests At Country Club

Among the many people enjoying the day and taking dinner at the Country club Sunday were Mr. and Mrs. W. N. Day, Geraldine Day, Miles Day, Mr. and Mrs. Merle Vail, Mr. and Mrs. Chester Smith, Mr. and Mrs. Charles Ransom, R. Q. Baker, Mr. and Mrs. Harry Hunt, Edward Hunt, Mr. and Mrs. J. A. Compton, Fred Compton, Mrs. DeHart, Mr. and Mrs. Harry Barron, Robert Barron, Mr. and Mrs. F. E. Pomeene, Mr. and Mrs. B. F. Cotter, Mr. and Mrs. E. O. Selby, Frank Selby, Mr. and Mrs. W. H. Rider, Mary Gamble, Mr. Thaxton, Chas Heiman, Tom Gray and guest, and Mr. and Mrs. Scherrer and guests of Zanesville.

Irvine Anderson To Graduate

Mr. Irvine Anderson, son of Mr. and Mrs. C. E. Anderson of Fourth-st. is a member of the graduating class of Stanton Military Academy at Staunton, Va., and invitations to the commencement exercises to be held on next Thursday night have been received by relatives here. Mr. Anderson will remain for a fraternity banquet on Friday night and will arrive home Saturday.

Queen Esthers Meet Tonight.

Miss Nora Hall will be the hostess at a meeting of the Queen Esther society tonight at her home on Orchard street. An interesting program has been prepared and the mite boxes will be opened. It is requested that all members who can be present.

Busy Bees Enjoy Picnic.

The members of the Busy Bees Missionary society will enjoy a picnic supper at the home of Mrs. Geo Eastlake on Third street this evening.

K. of P's Meet.

There will be a meeting of the Knights of Pythias Wednesday night May 29 when the third rank work will be given after which lunch will be served and a smoker enjoyed.

Elks Meet Tonight.

The regular meeting of the Elks lodge will be held tonight in their lodge rooms, corner Sixth and Main streets.

Spend Day Here.

L. T. McVay and grandson Wayne McVay of Walhonding are spending the day in the city the guests of C. M. Hay and family.

Spend Week End in Lafayette.

Mrs. Russell Hanlon and daughter Ruth returned this morning after spending the week end with her mother and father Mr. and Mrs W. Q. Wilcoxon of West Lafayette.

Visiting at Lorenz Home.

Mrs. T. R. Klein of Pearl is at the home of John Lorenz on Chestnut street.

Were Guests at Mullet Home.

Mr and Mrs W. D. Wilson of Canton were guests Sunday of John Mullet and family of Vine street.

Visiting In Sandusky

Mrs. R. C. Snyder and daughter Alice left Sunday for Sandusky where they will be the guests for a week of Mrs. Snyder's parents, Mr. and Mrs John Mack, at their home in that city.

Home in Zanesville

Miss Anne Wirstell who during the past season has been the trimmer at Mrs. A. W. Clark's milinery store returned to her home in Zanesville today.

Mrs. Lahm has as her guest at her home in the Kirkmimitis flats, Mrs. George J. Foster of Portland, Ore.

CONTINUED FROM PAGE ONE

W. H. CRAWFORD DIES SUDDENLY

was among the first to volunteer but was withdrawn to make room for his brothers. He returned home to care for his father who at that time was infirm. After the war started he went south to bring his brother Capt. John Crawford, who had been stricken with fever, to his home in the north. It was while he was in the south that Mr. Crawford was engaged as a hospital nurse and served in the hospitals around Vicksburg for nearly a year. He saw much active service while carrying out the duties of his position.

A Strong Presbyterian

Mr. Crawford was a lifelong member of the Presbyterian church and one of its strongest supporters.

He was a large land owner, owning many farms throughout the county. He also had five unsettled estates under his care when he died. He was a man of business, straightforward in all his dealings and demanding a square deal from those with whom he dealt.

He leaves one brother Guy Irvin Crawford of Millersburg; two half brothers, Robert A. Crawford of Coshocton and Oliver Crawford of Keene; three daughters, Mrs. T. H. Compton of Portland, Ore., Mrs. G. K. Daugherty of near Roscoe, Mrs. D. D. Boyd, of Coshocton, and one son Edward A. Crawford, of Coshocton.

Funeral services in charge of Rev. Brewer will be conducted at the late home in Jacksontown Wednesday afternoon at 1:30 o'clock. The body will be buried in South Erwin cemetery.

AUTO LIVERY
Bell 124. Cit. 193
Handsome, Sylish Equipages
COSHOCTON AUTO CO.

MYSTIC TO-NIGHT
"ETHEL'S SACRIFICE" Drama by Powers.
"A LUCKY HOLD-UP" Comedy By Eclair
"TONY AND THE STORK" Comedy, Drama By Imp.
Watch for "THE CRY OF THE CHILDREN"
5c American Money 5c

AFTER
that stroll in the moonlight during these fine evenings don't forget to drop in at
The Paradise
and treat her to one of our famous soft drinks, a dish of our ice cream, or a box of chocolates.
At the end of your automobile ride one of our sparkling Creme de Menthe Phosphates is just the thing to wash the dust out of your throat. Our drinks satisfy.
Save the cash register coupons and get a FREE box of candy.
We wish to thank our friends for the way they have remembered us in the past with their liberal patronage.
THE PARADISE

NOTICE!
I have moved above Thompson's Clothing Store, just a few doors from the former location.
Dr. Hight, Dentist

SUIT PRICES ARE DOWN
Entire Stock Spring Suits Reduced as Follows:
$22.50 to $35.00 Values, $13.75
All Below $22.50, $9.75
On Sale Tuesday Morning at 7 O'clock
Inventory of our suit stock reveals the fact that we have entirely too many garments for this time of year and we have divided the entire line into two lots, at above prices. They go on sale Tuesday morning at opening time, 7 o'clock, and we assure you these suits at $9.75 and $13.75 represent the greatest buying opportunity you have ever seen.
You have unrestricted choice, every spring suit being included in the May suit clearance sale. All colors are represented, style and workmanship first-class and each one is this spring's creation, and from present indications these same models will be much in vogue for fall wear. It's a chance you shouldn't pass up. Be here early and get first choice.
$22.50 to $35 Suits $13.75 Including our very finest Spring styles.
Suits Below $22.50 $9.75 Including suits worth $15, 16.50 $18, $20, $21.50
SPRING COATS ONE-THIRD OFF
Our determination to completely "clean-up" spring garments is the cause for this radical price reduction now. Cool evenings demand proper physical protection, and nothing is more handy than a long coat, on and off with ease and not burdensome to carry. You can buy any spring coat in our store Tuesday as follows:
$10 coats, $6.67. $15 Coats, $10.00. $18 Coats, $12.00. $22.50 Coats, $15.00. $12.50 Coats, $8.33. $16.50 Coats, $11.00. $20 Coats, $13.33. $25 Coats, $16.67.
And all other prices accordingly!
SPRINC COATS ONE-THIRD OFF
The Ransom Dry Goods Company
COSHOCTON'S BUSIEST, BEST STORE.

NEW PUMP MAY START WEDNESDAY MORNING

The new pump at the water works pumping station probably will be started pumping water from the wells into the city lines Wednesday morning. Definite arrangements have not been made but unless something happens to spoil the tentative plans now Wednesday will see the first service from the new pump. Mayor Cassingham will be given the honor of turning the steam into the cylinders of the pump for the first time.

IMPRESSIVE SERV ICE AT ROSCOE

The annual memorial services were held in the Roscoe cemetery Sunday afternoon. Members of the G. A. R., W. R. C. and Sons of Veterans attended in a body. The Coshocton Imperial band furnished music. An appropriate program was given making the service most impressive.

New Position.

Lyle T. Lamb, of Columbus, formerly clerk at the Baltimore hotel in Kansas City, Mo., has accepted the position of night clerk at the Standen hotel. He begins his duties this evening.

Miss Reva Nelson and Miss Maud Hawn of this city spent Sunday the guests of Miss Gayle Ford and Miss Gayle Wilson of Conesville.

MAY WALK SUNDAY WAS A HUMMER

Fifty local artists and their guests Sunday enjoyed their annual May walk to the Howard Miller farm on the Keene road, where the big festivities have been held for the past several years. The men left Coshocton early Sunday morning and walked to their destination, where Chef Paul Welcker set about to prepare an appetizing dinner consisting of fine veal and the trimmings.

After the meal had been disposed of a baseball game was played and a thoroughly fine time enjoyed for the remainder of the day. Not until dark did the May walkers start on the return trip home.

Entertains Confidential Confabers.

Miss Pauline Chapman will entertain the members of the Confidential Confabers tonight at her home on Cambridge road.

Mr. and Mrs. R. C. Mason and daughter and H. W. Blaine, of New York, who are at present stopping at the Standen hotel, will leave Tuesday morning with Mr. Sanderson, of Mt. Vernon, in his car for Indianapolis, where they will witness the 500 mile sweepstake automobile race on Memorial day. The party will return to Coshocton Friday or Saturday.

For any pain, from top to toe, from any cause, apply Dr. Thomas' Electric Oil. Pain can't stay where it is used.

NEW YORK RACKET STORE
FLAGS! FLAGS! FLAGS!
ALL KINDS AND SIZES
THURSDAY IS DECORATION DAY
Honor the boys in blue who saved their country so well, by marking every grave and decorating every home with the American flag.

MOUNTED FLAGS
2 x 3 in. 3c doz., 2 doz. 5c
2 1/2 x 4 in. 5c doz., 6 doz. .. 25c
4 1/2 x 7 1/2 in. 8c doz., 2 doz 15c
7 x 10 1/2 in., dozen 10c
11 x 18 in. 3c each; dozen 30c
18 x 27 in., each 5c
26 x 42 in. each 15c
35 x 54 in., each 25c
40 x 56 in. each 35c
24 x 36 in., each 25c
Fast color mounted flags with heavy dark heading and brass eyelet
4 x 6 feet 79c
Imitation Bunting mounted on gold trimmed spear head staffs:
12 x 16 in. 5c
16 x 25 in. 10c
J. B. RENFREW & BRO.

HOW ABOUT HAVING THAT SUIT CLEANED AND PRESSED FOR DECORATION DAY?
H. J. ROBSON, the Tailor
Dry Cleaning and Pressing—Suits Repaired. Goods Called For and Delivered.
OPEN TUESDAY AND SATURDAY EVENINGS.
Citizens Phone 811. 428 Main Street.

"THE VICTORIA CROSS"
A special film by Vitagraph
At the famous charge of the light brigade during the Crimean war. None among the gallant six hundred was braver than Lieutenant Cholmondelay Won the Victoria Cross and his Colonel's daughter. Also
"HOW THEY LOST OUT"
A roaring comedy telling how three sisters try to get a husband.
—By Cines
At The Utahna To-Night

ELIMINATION TESTS OF RACERS STARTS

Indianapolis, Ind., May 27.—Elimination tests of the giant racers that will contest at the Motor Speedway in the 500 mile race on Memorial day began here today. The big cars driven by the men who will be at the wheel during the long grind, were sent around the brick track at top speed. Each car must show a speed of 75 miles per hour for one lap—2 1-2 miles or it will not be qualified to enter the main event. Regular judges timed the cars in the elimination trials.

Wanted Justice.

Portland, Me., May 27.—Three rows climbed the stairs in the Edmunds block at West Brook and entered the office of municipal judge, Frank P. Pride.

LICENSED TO MARRY.

Walter E. West, 22, plumber, West Lafayette, Har Villa Adams, 21, stenographer, daughter of George Adams, West Lafayette. Rev. Secrest named to officiate.

Jay Reason of Cambridge spent Saturday and Sunday in Coshocton.

Too Late to Classify

FOR RENT—Six room house on N. Eighth street. Modern conveniences. Good garden. Inquire Mrs. R. Powelson, 216 N. 8th-st. Cit. phone 179-A 27-6t

COAL HOUSE CATCHES FIRE FROM BRUSH

Fire in a coal house at the home of W. W. Cantwell on South Fourth street necessitated the calling of the fire department Monday noon. The blaze which was a small one started from a brush pile which was near the coal shed. Some paper which was being burned near the brush pile ignited it and the blaze was communicated to the coal house. The fire was extinguished before the fire department arrived.

TYNDALL TASTES BITTER DEFEAT

The Tyndall baseball team journeyed to Coshocton Saturday afternoon to cross bats with the newly organized Athletics team and went home with the small end of a 23 to 11 score. The visitors were at no time a match for the Coshocton lads and at no time during the game had a look in for a victory.

The batteries were: Coshocton, Womer and Fett; Tyndall, Roberts and Lillibridge.

Some Ape.

New York, May 27—Baldy, the champion "high brow" ape of the zoological park, has been condemned to wear chains and a clown's suit, because of a recently developed habit of hurling chairs at his peekers.

NEWSPAPER ARCHIVE®

The Adventures of AVERAGE JONES

Gentleman Detective

By SAMUEL HOPKINS ADAMS

COPYRIGHT 1911, THE BOBBS-MERRILL COMPANY.

Open Trail

CHAPTER III

"Not good enough," said Average Jones, laying aside a sheet of paper upon which was pasted a newspaper clipping. "We can't afford luxuries, Simpson."

The confidential clerk rubbed his high, pale forehead indeterminately. "But five thousand dollars, Mr. Jones," he protested.

"Would pay a year's office rent, you're thinking. True. Nevertheless I can't see the missing Mr. Hoff as a sound professional proposition."

"So you think it would be impossible to find him?"

"Now, why should I think any such absurd thing? I think, if you choose, that he wouldn't be worth the amount, when found, to loser."

"The ad. says different, sir." Simpson raised the paper and read:

"FIVE THOUSAND DOLLARS—The aforsaid sum will be paid without question to anyone furnishing information which leads to the discovery of Roderick Hoff, twenty-four years old, who left his home in Toledo, O., on April 12. Communicate with Dr. Conrad Hoff, Toledo.

"Surely Doctor Hoff is good for the amount.

"Oh, he's good for millions, thanks to his much-advertised quack 'Catarrh-Killer.' The point is, from what I can discover, Mr. Roderick Hoff isn't worth retrieving at any price above one dime."

"Was the information about him that you wished, in the telegram?" asked the confidential clerk.

"Yes; all I wanted. Thanks for looking after it. Have the Toledo reporter, who sent it, forward his bill. And if the old inventor who's been haunted by disembodied voices comes again, bring him to me."

"Yes, sir," said Simpson, going out.

Left to himself, Average Jones again ran over the despatches, conveying the information as to the lost Toledo youth. They had given a fairly complete sketch of young Hoff's life and character. At twenty-four, it appeared, Roderick Hoff had achieved a career. Emerging, by the propulsive method, from college, in the first term of his freshman year, he had taken a post-graduate course in the cigarette ward of a polite retreat for nervous wrecks. He had subsequently endured two breach-of-promise suits, had broken the state automobile record for number of speed violation arrests, had been buncoed, badgered, panelled, blackmailed and short-carded out of sums varying between one hundred and ten thousand dollars; and now, in the year of grace, 19—, was the horror of the pulpit and the delight of the press of the city which he called his home. For the rest, he was a large, mild, good-humored, pulpy individual, with a fixed delusion that the human organism can absorb a quart of alcoholic miscellany per day and be none the worse for it. The major premise of his proposition was perfectly correct. He proved it daily. The minor premise was an error. Bets were even in the Toledo clubs as to whether delirium tremens or paresis would win the event around young Mr. Hoff's kite-shaped racetrack of a brain.

With his tastes the income of twenty-five thousand dollars per annum which his father allowed him from the profits of "Dr. Hoff's Catarrh-killer," proved sadly insufficient to his needs. He mentioned this fact to his father, so Average Jones' information ran, early in April, and suggested an increase, only to be refused with some acerbity.

"Oh, very well," said he, "I'll go and make it myself."

The amazement inspired in Doctor Hoff's mind by this pronunciamento was augmented in the next few days by the fact that Roderick was very busy about town in his motor-car, and was changed to vivid alarm immediately thereafter by the young man's disappearance. To all intents and appearances, Roderick Hoff had dropped off the earth on or about April twelfth. By April fifteenth New York, Pittsburg, Chicago, Washington and other clearing-houses for the distribution of the unspent increment were appraised of the elder Hoff's five-thousand-dollar anxiety through the medium of the daily press. This advertisement it was upon the practical merits of which Average Jones and his confidential clerk had differed.

(To be Continued)

CAN'T SLEEP NIGHTS

Your Stomach Is Out of Condition—That's All

Many a disordered stomach has been put in splendid shape with a few days treatment of MI-O-NA stomach tablets.

You probably know that stomach trouble causes biliousness, dizziness, nervousness, sick headache, bad dreams, foul breath, despondency, weak eyes, red nose, sallow skin and loss of memory.

If you have any of these troubles the chances are that MI-O-NA stomach tablets will put you all to the good in a few days. They relieve after dinner distress in five minutes.

Be sure and try them and if they don't do you as much good as you thought they would, get your money back. Large box 50 cents at C. E. Anderson's and druggists everywhere.

THE FIRST GRAY HAIR SIGN OF AGE

Easy Way to Preserve Natural Color of the Hair and Make It Grow.

A harmless remedy, made from common garden sage, quickly restores gray hair to natural color. The care of the hair, to prevent it from losing its color and lustre, is just as important as to care for teeth to keep them from discoloring. Why spend money for cosmetics and creams to improve the complexion, and yet neglect your hair, when gray hair is even more conspicuous and suggestive of age than wrinkles or a poor complexion? Of the two, it is easier to preserve the natural color and beauty of the hair than it is to have a good complexion.

All that is necessary is the occasional use of Wyeth's Sage and Sulphur Hair Remedy, a preparation of common garden Sage and Sulphur, combined with other valuable remedies for dry, harsh, faded hair, dandruff, itching scalp and falling hair. After a few applications of this simple, harmless remedy, your hair will gradually be restored to its natural color, in a short time the dandruff will be removed, and your hair will no longer come out but will start to grow as Nature intended it should.

Don't neglect your hair, for it goes further than anything else to make or mar your good looks. You can buy this remedy at any drug store for fifty cents a bottle, and your druggist will give your money back if you are not satisfied after using. Purchase a bottle today. You will never regret it when you realize the difference it will make in your appearance. Special agents: Siegrist & Williams

DR. J. E. FOSTER

Office and Hospital rear Ransom Dry Goods Co., Coshocton, O.

The 1912 Ohio Year Book prints a complete and official list of graduated and legally qualified veterinarians of Ohio. The only name given in Coshocton-co. is DR. J. E. FOSTER.

SEE

Glenn O. Boyd

FOR FIRE

INSURANCE

Office, Hunt Building

Phones—Citizens 542, Bell 663

DRAWS POISON FROM CUTS, SCALDS, BURNS AND BRUISES.

Great Antiseptic Ointment Called Can Cura That Page & &Lorenz Sells on Money Back Plan.

"Arm badly scalded with steam," writes Gilbert Hard of Rinard's Mills, Ohio, "San Cura Ointment stopped the pain at once and arm healed rapidly. It is a wonderful ointment."

Here's another: Ellis W. Frankenstein, Titusville, Pa., broke his leg—was in bed six months discharged from hospital as incurable—was five years on crutches, while opening in leg continued to discharge pus—suffered terrible pains—San Cura Ointment drew out poison, pus and many pieces of bone—now perfectly healthy—sore healed and weight increased from 86 to 121 pounds.

San Cura Ointment draws out all poisons. It is such a marvelous healing antiseptic ointment that it is sold on money back plan.

It cures skin, tetter, eczema, salt rheum, old running and fever sores, ulcers, boils, carbuncles, sore nipples, piles, frosted feet, chilblains, catarrh and chapped skin. Only 25 and 50 cents a jar.

Be sure and always use SAN CURA SOAP for all skin diseases and to give you a fine complexion. It's a splendid baby soap, prevents infantile diseases. 25 cents.

FALLS OFF A LADDER AND HURTS NECK

Mrs. Chas. Lepley, of Cambridge road, fell from a ladder at her home Saturday afternoon while hanging pictures and sustained very serious injuries to her neck.

Medical aid was called and the injured woman was made as easy as possible.

Nearly everybody in Coshocton county reads the Daily Age.

Sorest Corn Removed Without Pain, Quickly

No wonder Putnam's Painless Corn Extractor sells so well. You see it is different from any other remedy you have ever used. Does not merely relieve the pain temporarily, but is guaranteed to remove the meanest, sorest corn or callous no matter how long it has bothered you. Get a 25c bottle of "Putnam's" today and prove it. The name tells the story—Putnam's Painless Corn and Wart Extractor, which is sold by druggists.

KEEPS LEG AND LOSES LIFE

Old Man Refuses to Be Operated On Dies Sunday

Zanesville, May 27—George Shaw, aged 73, president of the Shaw Mantel and Tile Co., of Zanesville and Cleveland, died in a hospital Sunday. A month ago one of his legs was broken, when his horse frightened at an automobile and kicked through the dashboard. Gangrene resulted, but Shaw refused to let the doctors take off the leg. He did not have much chance for recovery, anyway. His wife, who was in the runaway, has recovered.

Husbands and Housecleaning

The reason a man wants to get as far away from home as he can during housecleaning is that everything looks so desperate and it seems as if the work never would be done. If you would use Easy Task soap the work would be over in less time and would be done more thoroughly. Easy Task isn't like the yellow soaps that leave a lot of grease and rosin behind them, it makes everything sweet and clean, and it runs the roaches away. Confidentially, it is sure death to the "critters" that like to nest in the bedsteads.

Nearly everybody in Coshocton county reads the Daily Age.

CAPT. FOSTER SAY DICTAGRAPH WILL CONVICT DARROW

Los Angeles, Cal., May 27—Clarence Darrow will be convicted by the dictagraph," asserted Capt. Robert J. Foster, chief investigator for the National Erectors Assn., who is in Los Angeles watching the bribery case.

Foster is the man who, at the time of the McNamara trial, installed in the Hotel Hayward a dictagraph which he claims recorded the conversations held between Darrow and John R. Harrington, associate counsel with the Chicago attorney in the dynamite case. He had been sent here by the erectors and was unknown in connection with the case. He engaged a room adjoining that of Harrington's in the Hotel Hayward and taking advantage of Harrington's absence, installed his dictagraph and connected it with a receiver in his own room. Here he had two stenographers. Foster asserts these men secured and recorded every conversation carried on between the two McNamara counsels.

"In that case it was a general conspiracy to bribe as many of the jury as possible," Foster declared last night. "They knew what they were trying to do, and they meant to do it. As for Clarence Darrow, every means of escape has been closed, as far as the dictagraph is concerned. The Supreme court of Ohio has decided that the introduction of dictagraph evidence is legal, and I see no obstacle in its way here."

Foster declared that when the dynamite case comes up for trial in Indianapolis international surprises will occur. He asserted that men who think themselves immune will be vigorously prosecuted.

The Darrow trial was scheduled to resume at 1:30 p.m. with George N. Lockwood on the stand.

PLAN LEAGUE FOR TEN PINS

Would Keep Up The Sport During The Summer.

Plans are on foot among the lovers of the bowling game in the city to start either a ten pin or a quintet league during the coming summer in spite of the hot weather.

The management of the Corder & Wisenburg alleys has installed several new electric fans along the alleys, and electric lights have been put in the room and the gas lights will not be used during the summer. Everything has been done to make the bowling alleys one of the coolest places in the city for the summer, and it is expected that local bowlers will enjoy the sport during the hot season as they did during the past winter. It is planned to form the league as soon as possible if enough teams can be secured to take part.

ENGINE KICKS CRANK INTO A MAN'S OPTIC

James Coulter, 40, of Kenilworth-ave., nearly lost the sight of his right eye Saturday morning while he was cranking a gas engine to start a cement mixer on North Third-st., where a foundation for a house is being put in by Contractor Ross Kirk. The engine backfired throwing the crank backward with terrific force, striking Coulter in the eye.

Dr. Rheamount, the Indian doctor, happened along at the time of the accident and gave the injured man medical aid.

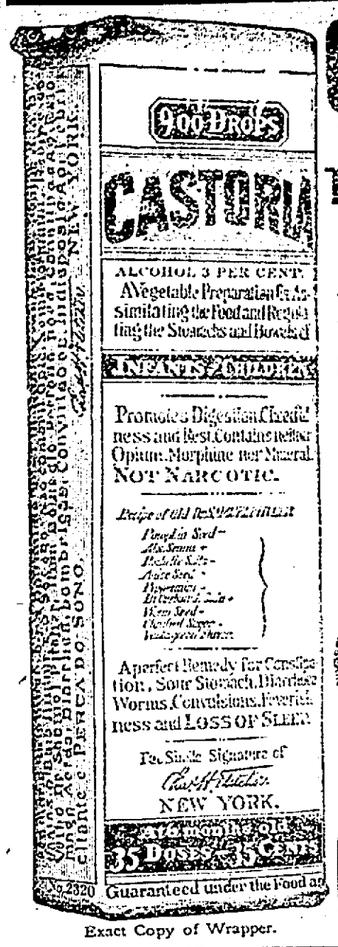

Exact Copy of Wrapper.

CASTORIA

For Infants and Children.

The Kind You Have Always Bought

Bears the Signature of Chas. H. Fletcher.

In Use For Over Thirty Years

CASTORIA

THE CENTAUR COMPANY, NEW YORK CITY.

A HISTORY OF OHIO

Something every Buckeye home should own—every boy and girl should have at hand — and it is something that has been neglected. How many people in Coshocton own an up-to-date Ohio History? Few indeed, because such a book is scarce.

The Daily Age however has secured the exclusive introductory sale for Coshocton county of a complete and magnificent volume — Lawyers' History of Ohio.

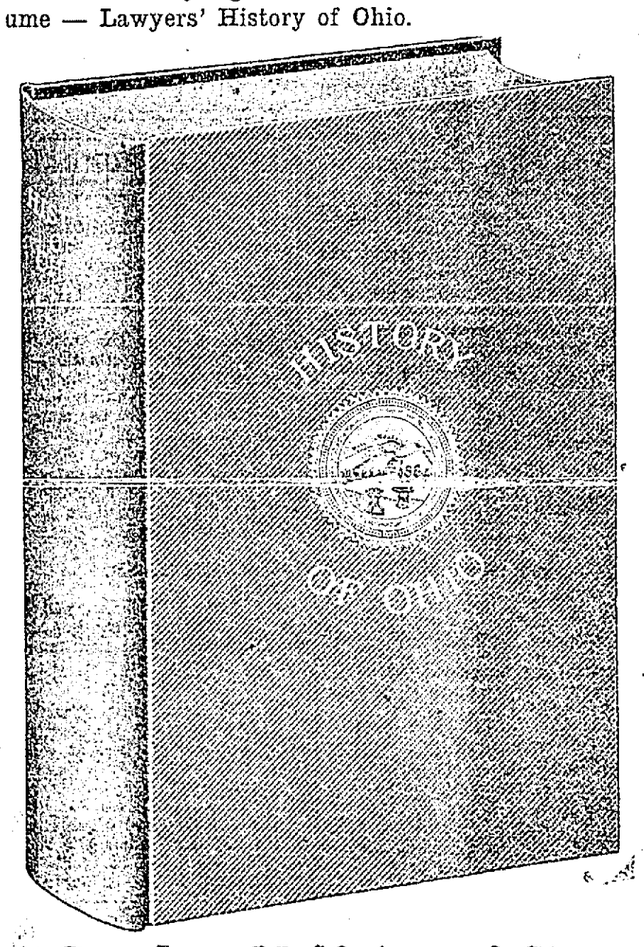

Cut Just Half Actual Size

Here is a brief comprehensive glance at Lawyer's History of Ohio, with New Ohio Map, fully illustrated.

Turned out by one of the greatest book publishing firms of the county, it has been manufactured for a subscription book. Nothing has been stinted. It embraces the best that money and skill can put into workmanship. It is the handy library size 6x8 in. 1912 copyright

A $2.50 BOOK FOR

98 Cents

The price of this splendid history (new 1912 edition just off the press) is everywhere $2.50; and it is worth every cent of that. But readers of The Daily Age can have this $2.50 History of Ohio fo 98c.

HOW TO GET IT

Present Six Coupons, Printed on Page 2, clipped on consecutive days, and the expense bonus (which merely covers the cost of packing, express from factory, checking clerk and other necessary expense items) and RECEIVE A BEAUTIFUL $2.50 LAWYERS' NEW HISTORY OF OHIO (like illustration). It is bound in best Library Buckram, stamped in gold with the great seal of the State of Ohio, printed in large type on best paper; profusely illustrated, and CONTAINING A NEW 1912 MAP OF OHIO, similar in all respects to the maps sold for $1.98.

Six Consecutive Daily Age Coupons and Expense Bonus **98c**

For the 98c you really GET A $2.50 HISTORY AND A $1.98 MAP—a total value of $4.48—YOURS FOR 98c THROUGH THE DAILY AGE.

Any book by mail 20 cents extra for postage.

Contents: The Glacial Period, The American Indian, Gas and Petroleum, Pioneer Life in Ohio, Ohio in the War of 1812, Trouble With Michigan, Ohio in the Civil War, Ohio's Presidents, Congressional Districts, Population of Cities and Villages, County Sketches, Civil Government of Ohio, The Mound Builders, Geology of Ohio, The Peopling of Ohio, Early School and Churches, Internal Development of Ohio, Underground Railroads, Farm Life in Ohio, Governors of Ohio, Constitution of Ohio, Miscellaneous Facts.

Illustrated throughout: State House, (never seen by many children of the state), Flag of Ohio (few people recognize their own state flag when they see it).

Few people have a State History in their Homes. It is not taught in the Schools. Children know more about the South Sea Islands than Ohio. Citizens are not to blame, for they until now have had no chance to secure a History of Ohio. People are buying and praising this one every where. There is a need of intelligent voters just now on Constitutional amendments; on state and city government; on county and township government. It is all told in the civic section.

Ladies are interested in this history; it will show them how to vote intelligently; it will give them a concise knowledge of the civil government of Ohio. It is a compendium of knowledge relating to Ohio and should be in every home. It is valuable and convenient as a reference book.

The Map of Ohio in every history opens to a size of about 22x26 in.; counties shown in colors; every city, village, station and postoffice shown; every steam and electric railroad shown; latest and most complete map of Ohio on the market; shows more than other maps show which sell for $1.98 each; printed on best grade bond paper, and folded neatly in back of History; better than a wall map, as it never gets soiled; is not easily destroyed and you always know where to find it.

Direct from the Author's pen to the reading public. All unnecessary expense eliminated by this co-operative plan. If this valuable History and beautiful Map were brought to your door by an agent, the price to you would be $2.50 plus $1.98, or $4.48 the lowest possible price by that method of distribution. The $4.48 would be divided as follows: The distributing agent would take 50 per cent or $2.24 for his pay, leaving $2.24. Of this remaining $2.24 the jobber would take 50 per cent or $1.12, leaving $1.12. Of this remaining $1.12 the express charges and cost of handling would be 14 cents, leaving 98 cents, the meager income for the Author's long years of toil in compiling the History, and for his large expenditure in making the book.

Come right to our office and get the History. We are always glad to see you, and we hope that the increased circulation of the paper will in a measure repay us for our trouble.

Many people throughout the state have remarked that they were ashamed of the fact that they have no History of their own state in their home, and that they are pleased with the chance of securing a new one at so small a cost.

NEWSPAPER ARCHIVE® NEWSPAPER ARCHIVE®

The Daily Age's Classified Page

Age Want Ad. Rates
25 words 25 cents six consecutive insertions, cash with copy invariably. Extra words one cent each. Phone for free Age Want Ad Messenger who will call in a hurry at your home for copy and cash.

WANTED

HENRY MILDER
626 Main St. Bell Phone 410.
Dry Cleaning and Pressing
Ladies' and Gents' Suits..$1.25
Ladies' and Gents'
Overcoats ..... $1 to $1.25
Goods Called For and Delivered.
OPEN EVENINGS

WANTED—Man to sell seeds to farmers and ornamental stock in towns. Apply at once. Herrick Seed company, Rochester, N. Y.

WANTED—Students, teachers, anyone can make $5 to $10 daily at our healthful outdoor advertising and distributing samples. Experience unnecessary. Whole or part time. E. E. Macy, Sales Manager. 222 N. Desplaines st. Chicago. 25-6t.

WANTED—Carpenters
100 competent ment to work in growing city in northern Ohio. Steady work. Minimum scale of 35 cents per hour, and up, 9 hour working day. No strike. Excellent opening. Apply immediately, stating age, experience and residence address. Contractor. P. O. Box 54, Cleveland, O.

WANTED—To buy horse for delivery wagon. The Eureka Laundry Co.

AGENTS WANTED — 40 per cent profit selling our pillow tops. High grade work, easy sales. Samples and catalogue free. Luther Gordon Co 208 N. 5th-ave., Chicago.

WANTED—Local operator. Inquire Bell telephone office.

WANTED—Every K. of P. to attend third rank work Wednesday evening May 29, 1912. Work to be followed by a nice lunch and smoker. H. R. Parrich, C. C. 27-3

WANTED—Second hand automobile, 2 or 3 passenger. Must be in good condition and cheap for cash. Give full particulars. Address "Buyer" care Age office.

POSITIONS WANTED

Perhaps you can't secure just the kind of employment in this city you desire. A "Position Wanted" ad in this paper and 99 other daily papers in Indiana, Illinois and Ohio will get what you want. $2.50 per line each insertion. Austill Advertising Syndicate, Elwood, Indiana. Write for list of papers

WANTED—A cook at once Inquire Court View hotel. Opposite court house.

SALESLADIES, DEMONSTRATORS, etc., wanted everywhere for selling our goods, used in every home Every housekeeper buys and keeps buying. Big profits. Roberta-Edwards Co., 736 Kolb St., Akron, O

WANTED—Four experienced leather workers Apply Supt American Art Works.

LOST OR FOUND

LOST — Delivery driver's account book Loose leaf alluminum back Finder notify Eureka laundry.

LOST—Ladies' Gold Watch, between 3rd-st. and Penna railroad station. Finder please leave at McKeown-Settle Co. Reward. 27-6

LOST—Gold locket and chain Locket contained five pearls and one brilliant; picture inside Saturday evening probably in Mystic or Pastime theatres or on Main, Sixth or Walnut street Return to 831 Walnut street or Fountain store. Reward 27-6

FOR SALE

FOR SALE—Well built storage and coal house, very cheap, to first buyer. Inquire 831 Main, Cit. phone A 381.

"FARM WHERE FARMERS PROSPER."—Fine Knox county farms, $50 up. Improved, well located. Write for list. W. C. Rockwell Farm-Land Company, Mt. Vernon, O.

FOR SALE—Just received two carloads buggies surreys, and runabouts. I give all prospective buyers an invitation to come and inspect stock and get prices before purchasing. C. S. Hoagland, 218 Main street.

FOR SALE—1 iron bed, springs, mattress, small feather bed, feather bolster and pillows, 4 dining room chairs, 1 center stand, brussels' hall and stair carpet. Inquire at 321 S. Fourth-st. Cit. telephone 621.

PLOW POINTS, direct from factory to user 3c per pound Anykind Send check or M. O. Community Foundry, Perrysville, O.

FOR SALE—White pinks at 25 cents per hundred for Decoration. Mrs. Carolina Stanton Rodgers, 660 Wilson avenue, Bell phone 754. 27-6t

FOR SALE—6 show cases, cash register, 3 counters and 1 bread case. U. G. Ralston, corner Third and Main streets.

MISCELLANEOUS

MEN and WOMEN, sell guaranteed hose. 70 per cent. profit. Make $10 daily. Full or part time. Beginners investigate. Wear Proof, 3038 Chestnut St., Philadelphia, Pa.

"INVESTMENTS"
Anyone desiring to invest from $100 to $5,000 with safety at 6 percent is invited to communicate with Room 211, Cuyahoga Building, Cleveland.

"Singer" and "Wheeler & Wilson" are the best machines made. Call for demonstration of newest attachments. All repair work guaranteed. Singer Sewing Machine Co., both phones. 25-6

Oil and Gasoline— the best grade in the county. Promptly delivered anywhere in the city or Roscoe. Call Singer Sewing Machine office Use either phones. Jud Case. 25-6t

GROCERS
TRY WARD'S
MOTHER'S BREAD
At Gamble's Grocery
616 Main-st. Both phones 71

FOR SALE OR TRADE

If you want to Sell or Trade anything, a want ad in this paper and 99 others in Indiana, Illinois, and Ohio will find your party. It will only cost you $2.50 per line of 6 words, write us for list of papers. Austill Advertising Syndicate, Elwood, Indiana

NOTICE—On account of my health I will move the Embroidery Shop after June 1st, to my home at 118 S. Third-st., (corner 3rd and Walnut sts) at which place I will continue to have a full line of embroidery and crocket supplies, stamped goods and will do stamping and embroidering. Will sell everything in the store at ten (10) per cent discount until June 1. I wish to thank the public for patronage in the past and hope for a continuance of the same. NELLIE HILL

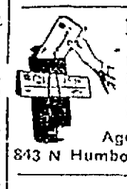

IDEAL MAIL BOX
The best sanitary, suitable Mail Box manufactured. New Idea, patented. Valuable Premiums. Write for sample and Big Free Catalogue. Unlimited opportunity for agents.
Agents Supply Co.,
843 N Humbolt,-st. 20 Apt. Chicago, Ill

"Suburban Life."
There is achearful "out of doors" spirit about Suburban Life Magazine for June. Vacation stories are a feature of the issue. "A Boy's Camp Extraordinary" tells of a unique woodland retreat built under the supervision of a thirteen year old lad. It is a camp which would delight the heart of any boy—or girl. 'A Motor-Car Vacation" is a breezy story of "Father and mother, the littlest boy, next to the littlest girl and the next to the biggest little girl' and their adventures in the mountains of Colorado 'In the Shadows St. Joe Country" details the wanderings of a tenderfoot in the glorious mountains of the Idaho Pan Handle "Five Little Pioneers on a Farm' is a tale of the happy summer spent by three little girls and two little boys You have just to glance at their pictures to love the "Pioneers." An 'Out of the ordinary' honeymoon is described in 'Two and a Tent.' The two chose the wilds of the Adirondacks for the scene of their Midsummer Bridal Dream" and had an ideal time Other interesting articles in this fine number are Fresh Air Free for Boys and Girls,' "Fitting Up the Outdoor Nursery' 'A Seaside Cottage Designed By a Woman, "Two Spinsters and Their Equine Pets," 'Hillside Houses of California. How to Have a Safe, Sane and Gay July Fourth," and Brown Leghorn Egg Specialist.'

There never was a time when people appreciated the real merits of Chamberlain's Cough Remedy more than now This is shown by the increase in sales and voluntary testimonials from persons who have been cured by it. If you or your children are trobuled with a cough give it a trial and become acquainted with its qualities. For sale by all dealers.

FOR RENT

FOR RENT—House on South Fifth street, next door south of glove factory. Modern improvements. Six rooms and bath. Inquire of M. McKinley.

FOR RENT—House, located at 1027 Adams st., city; new papering done, also paper cleaning, 6 rooms, bath and laundry room; a very convenient house. Inquire of Snyder & Scuft

FOR RENT— Five-room house on Main st. Roscoe. Inquire Robert Greer, Roscoe, O 25-6t

FOR RENT—7-room house on Cambridge road. Inquire of Thos. Williams. Bell phone 79. Cit. phone 173. 25-6

ORIOLE VICTORS SATURDAY GAME

The Orioles baseball team of this city defeated the Canal Lewisville team Saturday afternoon on the latter's grounds by the score of 8 to 5. The local boys were never in danger of being headed off by their opponents and taced home with the game easily

Cramblett, of the Canal Lewisville team pitched a good game

The score

Orioles	R	H	E
Bretzius, 2b	3	1	0
A. Hook, r f	0	2	0
Gildow, cf	1	2	0
Berry, 3b	0	0	0
Bordenkircher c	0	1	1
Phanion, 1b	1	1	1
R. Hook, lf	2	1	1
Cunion, ss	1	1	0
Norris, p	0	1	0
Total	8	10	3

Canal Lewisville			
Bible, 3b	1	1	0
McCaskey, c	1	1	1
Oder 2b	1	1	0
Markley, ss	1	0	0
Norman, lf	0	1	0
Nelson, rf	1	0	0
Cramblett, p	0	2	0
Fayne, 1b	0	2	0
Besst, cf	0	1	0
Totals	5	9	1

Crooksville Team Given a Drubbing

Coshocton Team Puts The Binger On Fast Bunch Saturday

Pitcher Mike Sondles was again at his best Saturday afternoon and the local baseball aggregation gave the team from Crooksville a drubbing at Riverside park. Sondles allowed his opponents but five measly hits while the local swatsmen succeeded in counting up ten markers to their credit Duffy raised one over the left field fence in the first inning for a homer and Rollo Thompson polled out a threebagger to right in the same inning. Hockenbury, of the visitors, made the only score for his team in the third when he took a ride on one of Sondles' swift ones and sent it over into the road and romped home

The Coshocton team played faultless ball in the field and showed professional class in almost every play that was staged As usual the local boys were on their toes for every opportunity that was open to them and took advantage of each chance to make a profitable play. The Coshocton team should be given the hearty support of every lover of the game in the city, for every member of the team is playing the game for all there is in it and is out to give this city the best amateur ball in the state.

The score:

Coshocton.	AB	R	H	PO	A	E
Sondles, lf	4	1	2	0	0	0
Duffy, cf	5	1	2	3	0	0
White, 2b	5	1	2	3	5	1
Thompson, c	4	0	1	5	0	0
Unger, rf	3	1	0	0	0	1
Snyder, 3b	3	2	1	1	1	1
Kline, ss	3	0	1	1	5	0
McGiffen, 1b	4	1	1	13	1	0
M. Sondles, p	3	0	0	1	3	0
Totals	34	7	10	27	18	3

Crooksville.	AB	R	H	PO	A	E
Smith, ss	1	0	2	0	1	2
Jones, 3b	1	0	0	1	2	0
Hockenbury, 1b	4	1	2	11	1	0
Molton, lf	1	0	1	0	0	0
Hughes, 2b	4	0	0	2	3	0
Mason, cf	1	0	0	3	0	0
Wilson, rf	3	0	0	0	0	0
McClelland, c	2	0	0	7	0	0
Scanlon, p	2	0	0	0	1	1
Riley, p	1	0	0	0	0	0
Totals	32	1	5	21	11	3

Score by innings:

Crooksville	0 0 1 0 0 0 0 0 0	—1
Coshocton	1 2 0 0 1 0 0 0 *	—7

Two base hit, McGiffen.
Three base hit, Thompson
Home runs: Duffy, Hockenbury
Bases on balls Off Scanlon 5, off Sondles 2
Struck out—By Sondles 5; by Scanlon 5, by Riley 1.
Stolen base, Hughes.
Sacrifice hit—Kline.
Umpire, Basset.

JIMMY WALSH

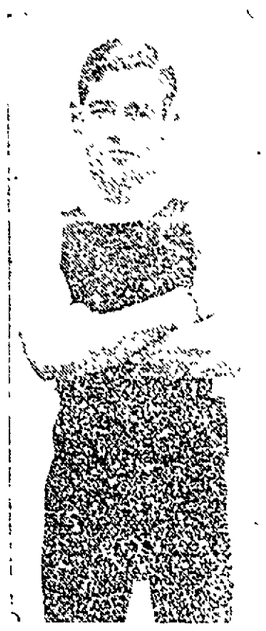

Jimmy Walsh, the little Boston scrapper, who recently gave Johnny Kilbane, the featherweight champion, the battle of his life, in a twelve round draw, at Boston In spite of the fact that Kilbane had the advantage of height, weight and reach, Walsh held his much touted opponent to an even break in every round.

Lame back is usually caused by rheumatism of the muscles of the back, for which you will find nothing better than Chamberlain's Liniment For sale by all dealers.

Bleachers Collapse.

During the progress of the ball game at Riverside park Saturday afternoon a portion of the north bleachers gave way and allowed several people to fall a distance of eight feet to the ground. No one was hurt, but several were badly tangled up at the bottom of the pile of humanity, which collected on the ground below where the seats broke

A Woman's Backbone

History records many instances where a woman has shown that she possessed clear grit — commonly called backbone, which she must have to be able to hull-till herself over a washtub every week. Women are learning now, however, that if they use Easy Task soap in the laundry it means half the work done while they rest, the clothes are cleaner and sweeter, their hands are not red and ugly, their flannels do not shrink and their linens do not rot

BASEBALL

NATIONAL LEAGUE

How They Stand.

Clubs	Won.	Lost.	Pct
New York	24	6	800
Cincinnati	23	12	657
Pittsburg	16	11	.533
Chicago	15	17	469
St. Louis	16	21	432
Philadelphia	12	16	429
Boston	12	21	364
Brooklyn	9	20	310

Today's Schedule.

Cincinnati at Chicago.
Boston at Philadelphia.
New York at Brooklyn.

Yesterday's Results.

Clubs.	R	H	E
Pittsburg	3	7	0
Chicago	1	6	0

O'Toole and Kelly; Cheney and Archer.

St. Louis	5	11	1
Cincinnati	4	10	2

Harmon and Bliss; Benton, Keefe and McLean.

No other games scheduled.

AMERICAN LEAGUE

How They Stand.

Clubs.	Won.	Lost	Pct.
Chicago	26	9	743
Boston	21	11	656
Washington	16	17	485
Philadelphia	14	15	483
Detroit	16	18	471
Cleveland	11	17	353
New York	11	19	367
St. Louis	10	22	313

Today's Schedule.

St. Louis at Cleveland.
Washington at New York.
Philadelphia at Boston.

Yesterday's Results.

Clubs.	R	H	E
St Louis	3	8	1
Cleveland	1	4	0

Pelty and Stephens; Gregg and Adams.

Detroit	6	12	1
Chicago	2	11	4

Mullen and Stanage; Benz and Kuhn.

No other games scheduled.

AMERICAN ASSOCIATION

How They Stand.

Clubs	Won	Lost	Pct
Columbus	26	15	634
Minneapolis	23	15	603
Toledo	23	15	603
Kansas City	21	19	525
St Paul	19	22	463
Milwaukee	14	22	389
Louisville	14	22	389
Indianapolis	15	25	375

Today's Schedule.

Indianapolis at Columbus
Toledo at Louisville.
Milwaukee at Minneapolis
Kansas City at St Paul.

Yesterday's Results.

Clubs	R	H	E
Columbus	6	7	3
Indianapolis	4	9	3

Cooper, Packard and Smith, Schlitzer and Clarke.

Kansas City	11	11	1
St Paul	4	12	1

Rhodes and James, Dauss, Thomas and Block

Toledo	4	13	2
Louisville	4	9	2

Falkenberg and Lind; Snyder, Rowan and Spencer

Minneapolis	6	12	3
Milwaukee	2	4	1

Waddell and Owens, Daugherty and Schalk

CENTRAL LEAUGE

Yesterday's Results.

Terre Haute 5, Zanesville 4
Springfield 4, Youngstown 3
Dayton 4, Wheeling 3
Erie 3, South Bend 2
Grand Rapids 9, Akron 3
Canton 5, Fort Wayne 6

It would surprise you to know of the great good that is being done by Chamberlain's Tablets Darius Downey, of Newberg Junction, N. B., writes, 'My wife has been using Chamberlain's Tablets and finds them very effectual and doing her lot of good" If you have any trouble with your stomach or bowels give them a trial For sale by all dealers

BOUCHARD'S FRENCH CAPSULES.
These tiny Capsules are superior to Balsam Copaiba Cubebs, etc. and guaranteed to cure GONORRHŒA and GLEET in 48 HOURS without inconvenience. Price, 50 cts. per box. Sent by mail. Cut out this adv. and send it to THE UNITED MEDICAL CO., Box 74, LANCASTER, PA., and they will send you for a short time free of charge a 50c. box of the Capsules in order to introduce the remedy.

Sold in Coshocton by C. E. Anderson

TODAY'S MARKETS

THE AGE RECEIVES BY WIRE DAILY MARKET REPORTS FROM PITTSBURG, CLEVELAND, CHICAGO, TOLEDO AND OTHER CENTERS CORRECTER EVERY DAY.

Pittsburg Live Stock

PITTSBURG, May 27 East Liberty reports today as follows.

Steers $5.00@8.50
Hogs 6.00@8.10
Sheep 2.50@5.75
Lambs 5.00@8.60
Calves 6.00@9.25

Cattle.

No cattle were received in the pens today Inquiry small and values nominally steady very meager fair expected.

Calves

Market for calves closed in good shape Demand broad not enough coming to fill orders Supplies today were scant trade limited Tone was strong and prices held firm. Butchers paid $9.25 for best fat veals Business terminated early prospects are bright Prices today 50@75 cents higher than opening Gain for period covered at a half dollar.

Hogs.

Another light supply of hogs on sale 675 head made up arrivals today quality fair. Market opened strong, but eased off towards close Medium and handy quality up 5@10 cents. Heavy packing kinds firm others ruled steady. Majority heavy and medium hogs $8.05@8.10. Best yorkers had a range of $8@8.10 The choice lights brought $7.65; pigs $7.10 down Levels today were 15@20c better than Monday. Prices 5c under Saturday—trade closed easy. Values in west lower, but outlook is fair. Week end business much better than early trade.

Sheep and Lambs.

Offerings in barn today light. Inquiry moderate and trade very limited. Feeling steady no change made in quotations Little choice quality in sheep available. Sellers quoted top wethers at $5.85 Choice fat handy lambs worth up to $8.50 Fair call noticed for good fat weighty springers Choice springers valued at 11 cents; culls 6 cents.

DEAFNESS CANNOT BE CURED
by local applications, as they cannot reach the diseased portion of the ear. There is only one way to cure deafness, and that is by constitutional remedies Deafness is caused by an inflamed condition of the mucous lining of the Eustachian Tube When this tube is inflamed you have a rumbling sound or imperfect hearing, and when it is entirely closed, Deafness is the result, and unless the inflammation can be taken out and this tube restored to its normal condition hearing will be destroyed forever; nine cases out of ten are caused by Catarrh, which is nothing but an inflamed condition of the mucous surfaces

We will give One Hundred Dollars for any case of Deafness (caused by catarrh) that cannot be cured by Hall's Catarrh Cure Send for circulars free
F. J. Cheney & Co., Toledo, O
Sold by Druggists 75c
Take Hall's Family Pills for Constipation.

New Baby Lict.

A baby girl was born to Mr. and Mrs Frank Cunion at their home south of this city Friday evening

Produce.

(Corrected by Snyder Grocery Co.)

Butter	.28
Eggs	.16
Chickens	.13
Country lard	.10
New cabbage	.4 1-2
Potatoes	1.55
Apples	.60
Turnips	.50

Retail Prices

Butter	.32
Eggs	.20
Potatoes	1.75
Chickens	.17
Country lard	.15
Honey, per lb	.22
New Cabbage	.06
Apples	.80
Turnips	.80

Local Grain and Feed

(Corrected by Hanley Milling Co.)
WE ARE PAYING TODAY

	Per 100 lb.	Per Bu
Wheat	$1.91	$1.15
Oats	1.87½	.60
Ear Corn	1.25	.85
Shell Corn	1.51	.85
Rye	1.78	1.00

WE ARE SELLING RETAIL TODAY

Corn germ feed (kiln dried)	$1.70
Corn	.95
Corn, shelled	.95
Oats	.70
Wheat	1.25
Coshoc. Scratch Chick Food	1.90
Flour	6.40
Flour, per 1-4 bbl.	1.60
Flour, per 1-8 bbl.	.80
Meal, yellow bolted, 10 lbs	.25
Meal, unbolted	1.70
Bran	1.60
Middlings	1.60
Screenings	1.60
Chop	1.80

Poultry

(Corrected by Chas. E. Lorenz)

Turkey, per lb	.15
Chickens	.12 1-2
Ducks	12 1-2c
Geese	.10
Best cloverseed, selling price	14.50
Alsike	13.50
Timothy seed	7.75

Hay, Etc.

(Corrected by Thomson & Son)

Hay, loose	22.00
Hay, baled	22.00
Straw baled	10.00
Oil meal, selling price	2.15
Salt, per bbl.	1.20
Timothy Seed, retail	7.50

PROVE FOR 15c YOUR KIDNEY AND Bladder Trouble and Backache Can Be Cured! Simply send 15c to Carr Drug Co., 15 Swain Bldg., Muncie, Indiana, and you will receive a full-sized 50c package of Kaslers Kidney Tablets, which relieve Backache in 24 hours. We make this price to you as we have to others who suffered from back, loins and head pains, puffiness under eyes, paleness, shortness of breath, loss of strength, too frequent calls, strings and sediment in urine. They found relief—so will you. Avoid Bright's Disease and Diabetes by sending the 15c today and prove your trouble can be cured.

Insure Your Live Stock Against Death from any Cause
IN
THE INDIANA AND OHIO LIVE STOCK INSURANCE CO.
Mares During Foaling Period.
Jacobs & Armstrong, Agts.
Cit. 354; Bell 253 Coshocton, O.

Chas. W. Loos & Sons
Main Street Garage and Salesroom, New and Second-Hand Cars for sale.
Ricketts Bldg., opp. City Hall, Bell phone 573; Cit. 749-B.

Loans
From $5 and up to working people on their own personal note. If in need of money see us. We can name you terms which are unequaled by any other company in Coshocton. Send us this filled out, and our agent will call.
50c weekly payment on a $25.00 loan.
Name .....
Street No. .....
People's Finance Co.
Room 3, Memorial Bldg.,
ZANESVILLE, OHIO

McManus
THE OLD RELIABLE
LIQUOR STORE
OF COSHOCTON
WE HANDLE NO IMITATIONS

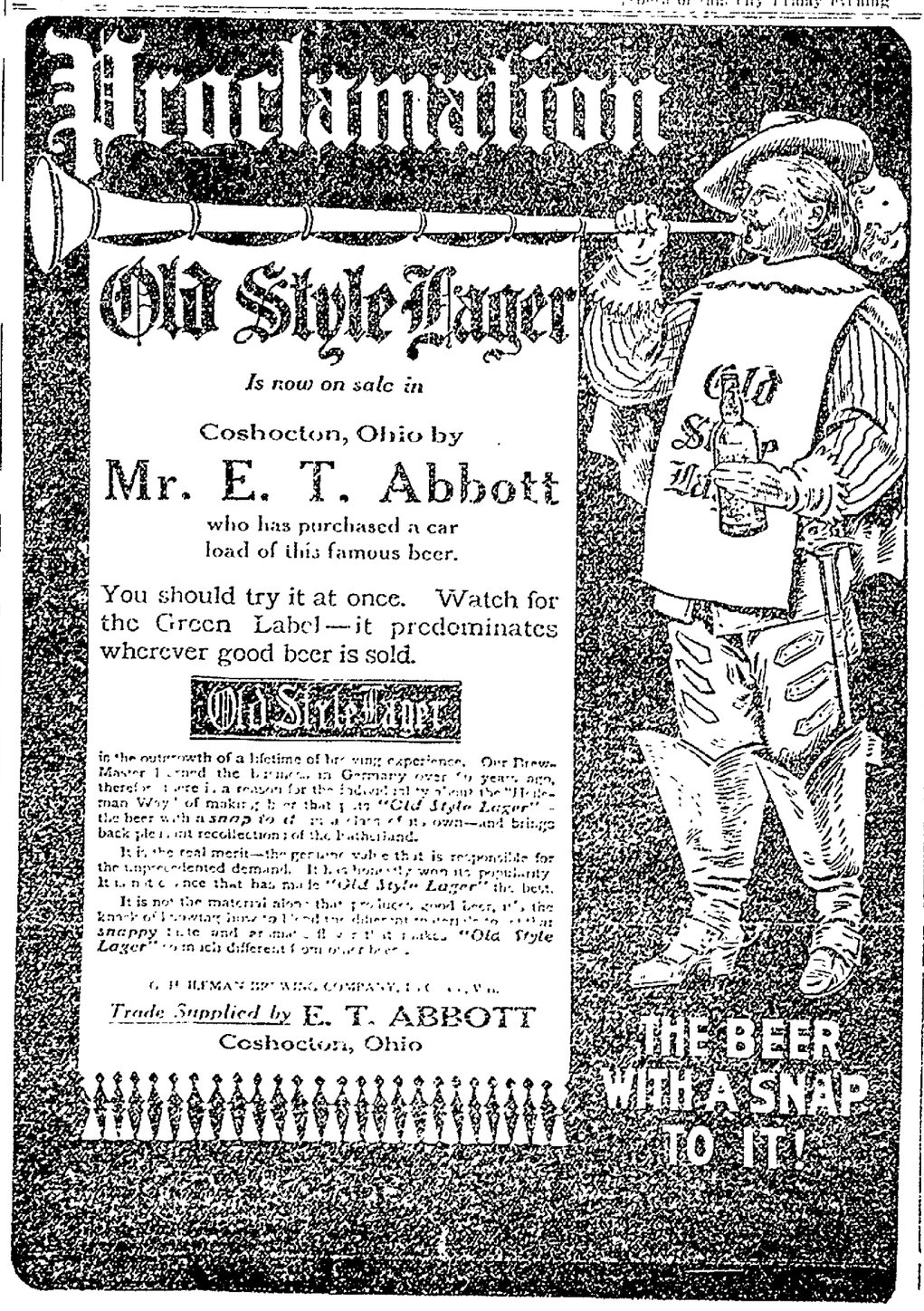

NEWSPAPER ARCHIVE®
NEWSPAPER ARCHIVE®

Some Special Quick Selling Values for Decoration Day Week at The Busy Store

AT the ribbon counter we will offer an extra special for Decoration week a mammouth assortment of taffeta ribbons from four to six inches wide and you can find every color in the rainbow. These ribbons sell regularly for 25c and 30c the yard, our special price the yard 19c

16 BUTTON length black, white and tan pure silk gloves at..... $1

ONE lot of Plaun embroidered flouncings, 27 inches wide, beautiful patterns, special at, the yard..... 98c

One lot of 45 inch flouncing swiss flouncings, some are scalloped, some are hemstitched, special at, yd. 79c

THIS week we will sell beautiful embroidered voile flouncing, 45 inches wide and made to sell regularly for $1.50 per yard. Our price while they last will be, the yard.. .....89c

WE are headquarters for all kinds of silks. Our stock is large and we can supply your wants when it comes to a nice Silk Dress for summer wear. See our 85c values in a large assorrment of patterns and colors, special at, the yard - 59c

IN our ready-made department you may buy suits including serges, whipcords, etc., for less than actual cost. White and cream serge suits included in this sale.

THIS is the big white season and we have prepared for it in our dress department. White lingerie dresses in both lace and embroiderd trimmed in all sizes from two years to size 42, all are moderately priced.

Have your dresses made over Pictorial Review Patterns. They have an exclusive standard of excellence. For sale only by us.

The McKeown-Settle Company
Coshocton's Fastest Growing Store

The Fountain Saves You Money on

SOAP

This store also saves you money on China, Kitchen Utensils, Graniteware, Tinware, Glassware—all household necessities.

Our basement section is the most complete of any similar store in this county. In fact no basement department in central Ohio can equal it.

If you miss it's weekly offerings, you are depriving yourself of the advantages of a city department. Here we are selling soap at a very low price.

READ:

Ivory Soap, 4 cakes for..... 15c
Star Soap, 4 cakes for..... 15c
Fels Naptha, 4 cakes for..... 15c
Crystal White, 4 cakes for 15c
Lenox Soap, 5 cakes for..... 15c

Not over 45c worth to one customer.

The Fountain Dry Goods Co.

Do You Realize the Progress in the Science of Corsetry?

IT IS QUITE UNBELIEVABLE

We accepted aeroplanes and wireless telegraphy yesterday and adopt them today. We do the same with the latest corset, automobile improvement or horticultural experiment. The American intelligence is now attuned to expect much, accept it and evince no surprise.

Scientific corsetry has so rapidly and naturally evolved that one does not realize its importance or the perfection attained — one feature of it is expressed in the fact that physicians formerly condemned all corsets and now find some they prescribe.

The front lacing is the latest successful innovation in corsetry. It has been well tested and found good and is standardized. In this style we sell the "Gossard" which was the first front lacing corset manufactured and decidedly the best. Gossard corsets are recommended by physicians and dressmakers and are enjoying a deserved popularity—in a word they are "accepted" and are being rapidly adopted.

We are now offering an exceptional Gossard model at $6.50, a model which is rarely produced at less than $10.00. The material is an excellent quality of batiste.

Our department is keeping pace with the progress of corsets. Our corsetiere is schooled in the art of fitting. She gives serious study to your figure and its needs, and regards the improvements effected with pride. A corset fitting at our store is an event—it transcends the ordinary. We invite you to enjoy it.

The Fountain Dry Goods Co.

WE ARE WELL PREPARED

To Serve Your Decoration Day Food Necessities

We always have fresh green goods and vegetables and our prices are low. We do a large business and are satisfied with small profits.

As a mere suggestion of our prices for a general line, we offer 10c box seeded rains, 5c; or 6 for 25c.

Plenty of good country butter and fresh eggs.

Poultry, alive or dressed.

Fine lot of Fresh Strawberries.

For picnics, we have paper napkins, wooden plates, ham, canned goods, etc.

Farm Machine Oil per gallon, 30c.

Reamer's Cash Store

THIRD ST. OPPOSITE COURT HOUSE. BOTH PHONES

Get Your Order in Early for the

Daughter of Pocohontas and Red Men Pins

Orders will be received this week for the manufacture of pins for this order and auxiliary, which can be secured next week.

Special prices will be quoted on quantities. The pins will be the product of our own factory.

The Taylor Mfg. Jewelry Co.

7 Years Coshocton's Drugless Doctor

M. H. Goodhart

NEURO-MAGNETIST

221 North Sixth Street

Consultation Free

CITY PLANNERS ARE BANQUETED

Boston, May 27—Mayor Fitzgerald, of this city, welcomed the delegates to the fourth national conference on city planning this afternoon with a formal luncheon at the Lenox. About three hundred representative delegates from cities of the United States, Canada and Europe attended the affair.

In the course of his brief speech of welcome, the mayor dwelt upon the past performances of the conference and announced that particular attention would be paid to the development of civic conditions at the present meeting. The purpose of the conference is the intelligent guidance of the physical growth of cities and towns.

Following the luncheon the city planners adjourned till 8 p. m. tonight, when the first regular session of the convention will be held in the public library. At this session the meaning and progress of city planning will be the subject of papers to be read by Frederick Law Olstead, Prof. Geo. E. Swain, of Harvard, and Arnold W. Brunner, of New York.

The deliberations of the delegates will close on Wednesday, May 29, with a dinner.

STRANGE CASE

Of Portland Woman—Could Not Even Eat Toast

Portland, Me.—The remarkable case of Mrs. J. Richard White has attracted much attention as she was in bad health for a long while.

Her husband says "My wife suffered intense agony from this dreadful sickness, indigestion, and could not even eat a piece of toast without suffering. Five doctors here failed to help her.

"While in Fall River, I met a gentleman who spoke highly of Vinol so I got her a bottle and before it was one third gone she saw a vast change.

"She has just finished the first bottle and is feeling and looking better than ever before. It is certainly making her eat. Instead of eating one meal every three or four days she eats three or four times a day.

"She has gained nine pounds already and has improved 100 percent."

We guarantee that Vinol will build you up, sharpen your appetite and give you new strength if you are weak and rundown. If it does not we pay back your money. Siegrist & Williams, druggists, Coshocton, O.

Appointment of Administrator

De Bonis Non With the Will Annexed Estate of Andrew Weatherwax, deceased.

Notice is hereby given that L. N. Stutts has been appointed and qualified as administrator, etc., of the estate of Andrew Weatherwax, deceased, late of Coshocton county, Ohio.

May 11th, 1912.

FRANK ASHMAN,
Probate Judge.

daily 31

PARISAN MODEL CORSET

The corset made to fit your individual figure

MRS. JAY POCOCK
Corsetiere

230 N. Third St.
Coshocton, Ohio.
Phone Cit. 715

TUBERCULOSIS IS CAUSE OF HIGH INSURANCE RATE

While state commissions and other bodies are trying to find a method for reducing the cost of life insurance, Prof. James W. Glover of the University of Michigan demonstrates that every policyholder of a $10,000 ordinary whole life policy could save about $20.00 a year on his premiums if tuberculosis and typhoid fever were eliminated. Tuberculosis alone causes a loss to such a policyholder of from $16.70 at age 20 to $17.70 at age 60. At age 20, with the present high death rate from tuberculosis, this one disease alone shortens the complete expectation of life by two years and 158 days. While the death rate from tuberculosis seems to be declining, the National Association for the Study and Prevention of Tuberculosis says that the combined effort of every man, woman and child is necessary to bring about a radical reduction in life insurance rates such as Professor Glover has indicated.

WHY IT COSTS MORE TO LIVE

The recent increase of approximately 5 pounds on the retail price of meats has reawakened the old discussion regarding the cause of the high cost of living, according to Prof. Alfred Vivian, acting dean of the College of Agriculture, Ohio State university. "It has become the fashion to attribute the increase in expense of food materials to the farmer who produces them," says Prof. Vivian. "There is a popular notion in the city that the farmer rolls in wealth, and it may be a matter of surprise to many to know that the average earnings of the Ohio farmer is under $350 per year. It is only the usual farmer who makes more than a moderate living, just as it is the unusual city man who makes more than a bare existance. The fact is that the price of produce raised by the farmer is a little higher than it was ten years ago, while the price to the consumer has very materially increased. Of every dollar paid by the consumer for farm produce, the farmer receives only 35 cents. In other words 65 per cent of the cost of food consists of intermediate charges between producer and consumer. "The consumer himself is largely responsible for the increase in price," continues Prof. Vivian. "It is not so very many years ago that the housewife went to the store and carried her purchases home in a basket. Now, she orders over the telephone and has her purchases sent out in a delivery wagon or automobile. It is unusual for the automobile to travel a mile to deliver a 5 cent loaf of bread, and the expense of maintaining this delivery system is necessarily paid by the consumer. One used to be content to buy his oatmeal and wheat grits in bulk, now he must have his breakfast foods in fancy packages, the package costing more than the contents. Formerly one went to the grocery with a pitcher for a pint of oysters, now they come home in sanitary paper or tin containers. All of these things may be sanitary but at the same time they cost money, and the consumer pays the bill. At the same time none of this increase in price goes to the producer. One constantly hears about the increase in price of milk, but the complainer does not realize that the standard set by modern city milk inspection has minutely increased the cost of producing milk. If people were willing to go back to the kind of milk they bought 20 years ago, they could get it for about the same price as they paid then. It may be that the middleman does not get more than their just proportion of the profits, but there is something wrong in a system that requires an expenditure for delivery to the consumer equal to twice the price to the producer."

Itching, bleeding, protruding or blind piles yield to Doan's Ointment. Chronic cases soon relieved, finally cured. Druggists all sell it.

Buys Peerless

F. M. Patterson has purchased a new Peerless touring car and will have it here within a few days. The car will be one of the most highly powered in the city.

C. Heiman for Plumbing.

WANTED WIFE TO GET INSURANCE

Wealthy Georgian Fires Bullet Into His Mouth, In San Francisco

San Francisco, May 27.—Leaving a note asking a friend to be sure to certify to his death so that his divorced wife might collect life insurance amounting to more than $20,000, Joseph West Robinson, member of a wealthy family of Atlanta, Ga., ended his life by firing a revolver bullet into his mouth at the Golden West hotel.

In the note, which was addressed to Robert Grant, living at the Hotel Normandie, Robinson directed that no attention be paid to disposing of his body. He was willing to be buried in the potter's field by the city, he intimated, but wanted his wife to collect his insurance.

Another note was addressed to Robinson's wife, who before her marriage was Lucy Stid of Rome, Ga. The Robinsons were divorced six years ago, and Mrs. Robinson is now living with their three grown children in Pasadena. Word was sent to her there today. The suicide occurred yesterday.

WANTED — Girls, to operate sewing machines, making cloth gloves. Pleasant work, steady employment. The Coshocton Glove Company.

LAFAYETTE IS DEFEATED BY CLOSE MARGIN

The West Lafayette baseball team was defeated Saturday afternoon on their own grounds by the fast team from Frazeysburg by the score of 4 to 3. The game was close and interesting in every inning and was not decided until the last man was put in the ninth inning.

The pitchers for both teams were in exceptionally good form.

New Baby List.

A baby girl was born to Mr. and Mrs. Allan, of the Otsego road, Saturday night.

Tell it to The Age reporter.

Heinz Mince Meat, 2 lbs 25c
Bacon, pound 15c
3 cans Climax Paper Cleaner, 25c
Fresh eggs every morning right from our farm.

L. W. BUTTS & CO.
432 S. 7th-st., Both phones 121

Barefoot Sandals For Children

Made from soft tan, leather, with heavy flexible soles. The kind for the children to romp in.

Size 5 to 8, price.....85c
Size 8 1-2 to 11, price.....$1.00
Size 11 1-2 to 2, price.....$1.25

Brendel Bros.

FITTERS OF FEET

Every Automobile Owner Should Have

The Universal Auto Vulcanizer

Repair your own casing without removing it from wheel.

You can make a perfectly vulcanized patch in fifteen minutes anywhere, on the road or at home for less than two cents.

It's the quickest, simplest, most practical and satisfactory device for eliminating tire troubles that has ever been devised.

A PRACTICAL PORTABLE VULCANIZING REPAIR KIT.

Weighs only three pounds.

Price complete **$4.00** Ready for instant use

Let us demonstrate its merits to you

The De Tamble Sales Co.

107-111 North Second Street. Both Phones

If There Was No Other Reason For Paying by Check

than the complete written record it gives of all transactions, it would still be worth while to do your banking business with

The People's Banking Co.

For Sale MIZER LOTS, corner Park Ave. and Walnut Street. Beautiful place for a home. See SNYDER & SENFT, Geidel Building, Both Phones.

NEWSPAPER ARCHIVE®